

Ogden Preparatory Academy & Panorama Partnership Proposal



With Panorama's MTSS platform, Ogden Preparatory Academy will benefit from a **one-stop shop** for district SEL data in an **easy-to-use, interactive and actionable** data dashboard. Through our library of evidence-based interventions ([Playbook](#)) and customized [Professional Development](#), we will help to build competence and confidence for Ogden Preparatory Academy administrators, teachers, and staff to transform the **data to action**.

- Bring together academic, behavior, attendance, and SEL data in one place to inform decision-making at every level. With this system, spot students who are flying under the radar, clearly delineate gaps, and identify student needs across indicators.
- Explore student support through an equity lens. Filter reports by demographics, cohorts, types of interventions received, and Excelling/On Track/At Risk/Critical performance benchmarks.
- Give structure, visibility, and insight into ongoing interventions by providing a unified recording system. Share and delegate intervention management within school teams, course-correct with efficacy analysis and change-over-time context, and monitor progress from a student, demographic, school, and district level.

Trusted To Support More Than 12 Million Students Nationwide

A powerful technology platform to support the whole child

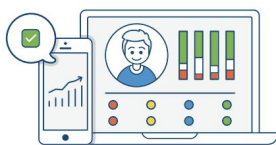

Social-Emotional Learning

Understand and support each students' social-emotional learning—the skills that are key for success in school and life.



Student Success

Monitor every student's progress across academics, attendance, behavior, and social-emotional learning in one place.



Feedback Surveys

Collect reliable feedback from students, families, teachers, and staff about school climate and engagement.

✓ Research-backed surveys

Use groups of questions from Panorama's survey instruments to securely collect valid and reliable data from stakeholders.

✓ Advanced data analytics

Visualize your data using dashboards and heatmaps. Disaggregate data across subgroups and compare to our national benchmarks.

✓ K-12 focus and support

Our team understands the challenges facing your school or district. We provide dedicated support and offer training that builds data capacity.



[Panorama SEL Survey for Students, Teachers & Staff](#)



[Panorama Student Survey](#)



[Panorama Teacher & Staff Survey](#)



[Panorama Family - School Relationship Survey](#)

Research into teaching effectiveness and school climate shows that **student voice** plays a powerful role in helping schools and districts **create engaging educational experiences**. Panorama provides districts with a **best-in-class**, customizable survey instrument that shows substantial evidence of reliability and validity. Over 12 Million students nationwide take Panorama surveys, helping their districts to design effective teaching practices and build more engaging learning environments.

Survey Validity & Reliability

[Panorama's SEL Survey](#) was developed in partnership with Dr. Hunter Gehlbach and the Harvard Graduate School of Education. We developed our student surveys using a rigorous six-step design process that builds reliability and validity into them from the beginning (Gehlbach & Brinkworth, 2011; see also Artino, La Rochelle, DeZee, & Gehlbach, 2014). We analyzed data from millions of students in thousands of K-12 schools across the U.S to demonstrate the psychometric strength of our surveys.



Hunter Gehlbach, PhD
*Senior Research Advisor
Panorama Education*

*Professor and Vice-Dean of
Johns Hopkins School of
Education*

Specifically, findings showed that:

1. Almost all students answered all of the questions in a topic. Even for the topic with the lowest completion rate, 93.3% of respondents answered every question, suggesting that non-response bias is not an issue for our survey results.
2. Our survey topics exhibit strong reliability by exceeding the conventional thresholds of internal consistency.
3. Our topics demonstrate strong structural validity, meaning that the items making up each topic do indeed belong together as part of a single construct.
4. Our topics evidence both convergent and discriminant validity in that they show higher correlations with theoretically related constructs and lower correlations with theoretically unrelated constructs.

This report ([Reliability and Validity of Panorama's Survey Topics for Students: 2020 Update](#)) provides psychometric evidence for the reliability and validity of our student topics. Panorama's surveys therefore offer schools and districts a research-backed means for measuring the social-emotional learning and school climate variables that undergird child development and academic growth.

Interactive Reporting Platform

Explore District and School-level Reporting with Subgroup Analysis

Panorama’s user-friendly interface allows staff to view feedback results at the **district and school level**, with the ability to **disaggregate the data across custom demographics**, including gender, race, Special Ed status, and more. Explore relative strengths and areas for growth at each campus (see right).

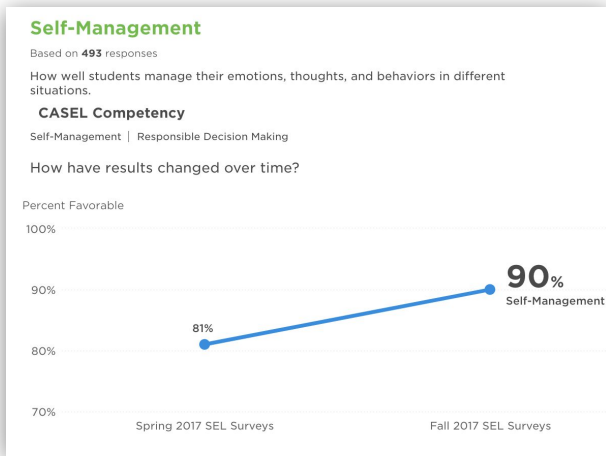
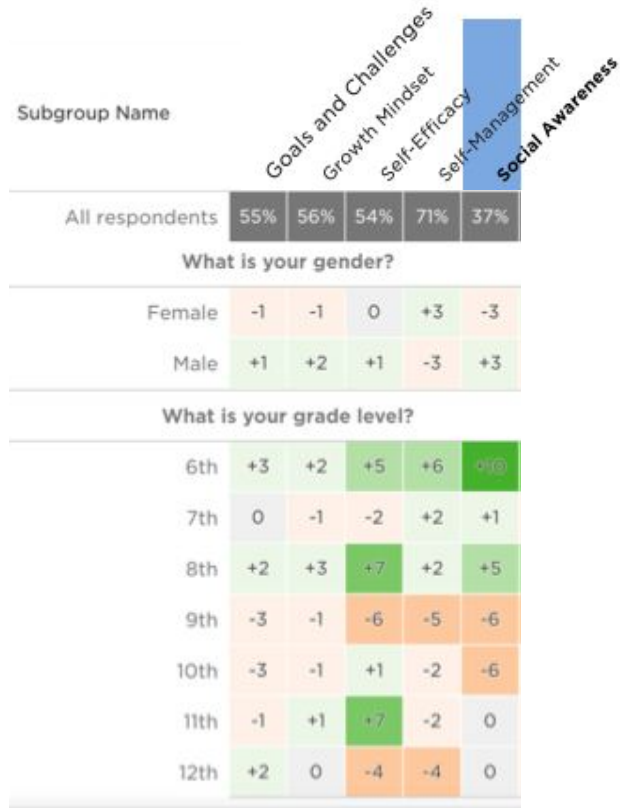

Monitor Change Over Time

Staff will quickly have access to reports and visual displays of both **current and longitudinal data**. As the district completes multiple survey administrations, each subsequent report will be housed within the same reporting platform and highlight changes in results (see above).

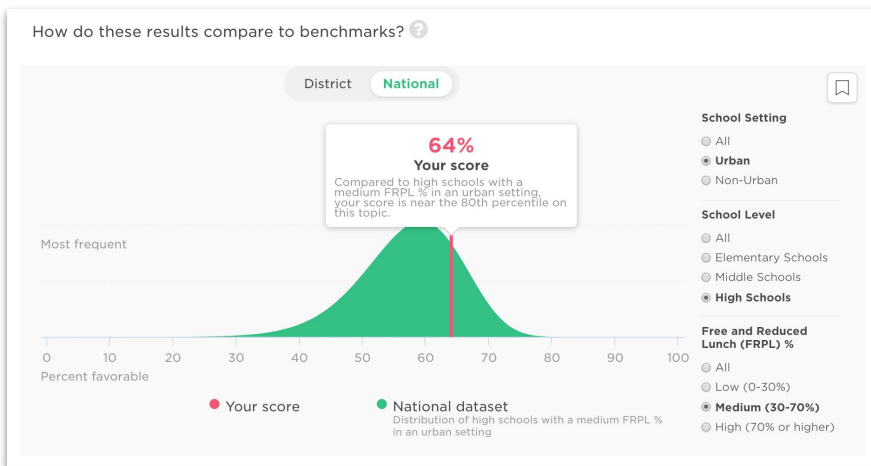

Gain Context with National & Peer Benchmarks

Compare district and school results to a **robust national dataset**. Compare to schools of a similar demographic makeup. Panorama’s national benchmarks span more than 6,000 schools and 3.5 million respondents across diverse geographic areas, school types, and achievement levels (see left).

District, Campus, and Student Level Insights



Panorama Public Schools '21-'22

16 Schools

695 Teachers

695 Course Sections

Students

District Level

Understand District Wide trends and **Identify** Growth and Strength areas

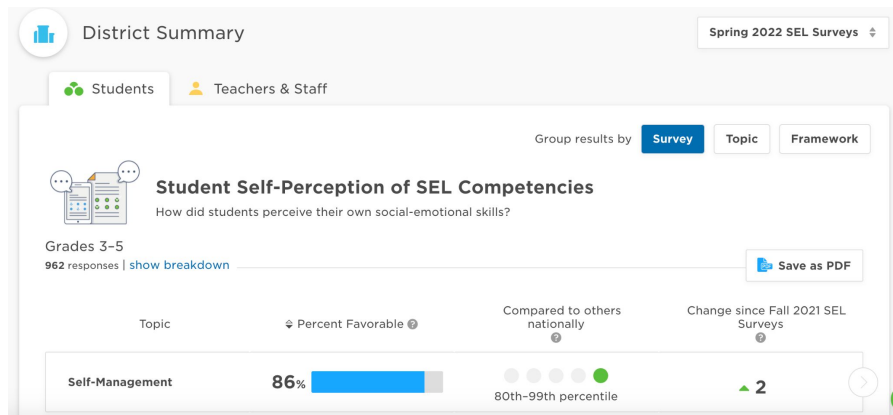

Campus Level

Enable District and Campus leaders to create specific campus plans to **Improve** and celebrate results

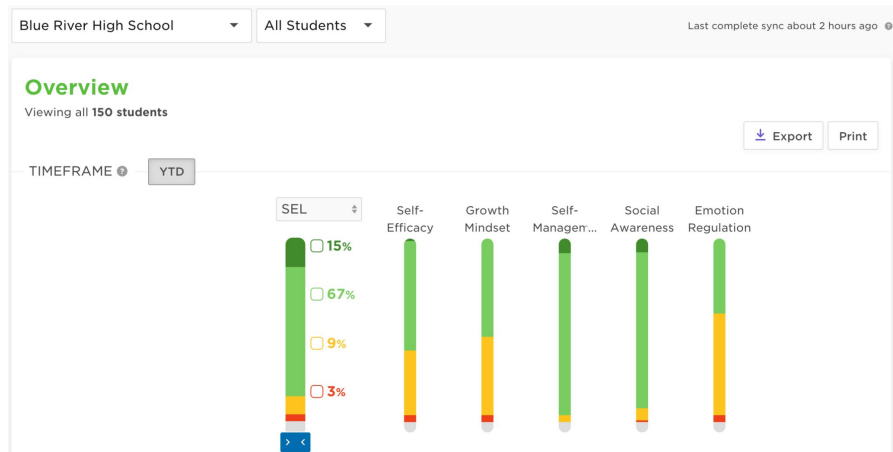

Student Profile

Support Individual students by drilling down to identify areas of improvement and **Create** a specialized support plan

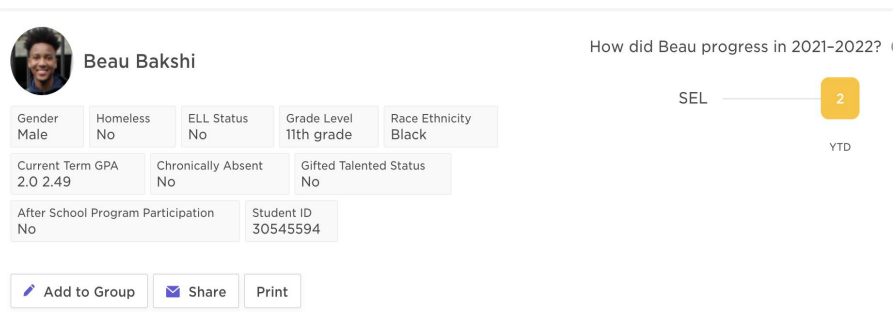

Between Survey administrations, use check-ins to **routinely ask students about their well-being, learning environment, relationships, and more**—and get data back immediately to inform action at the system level as well as to support individual students.

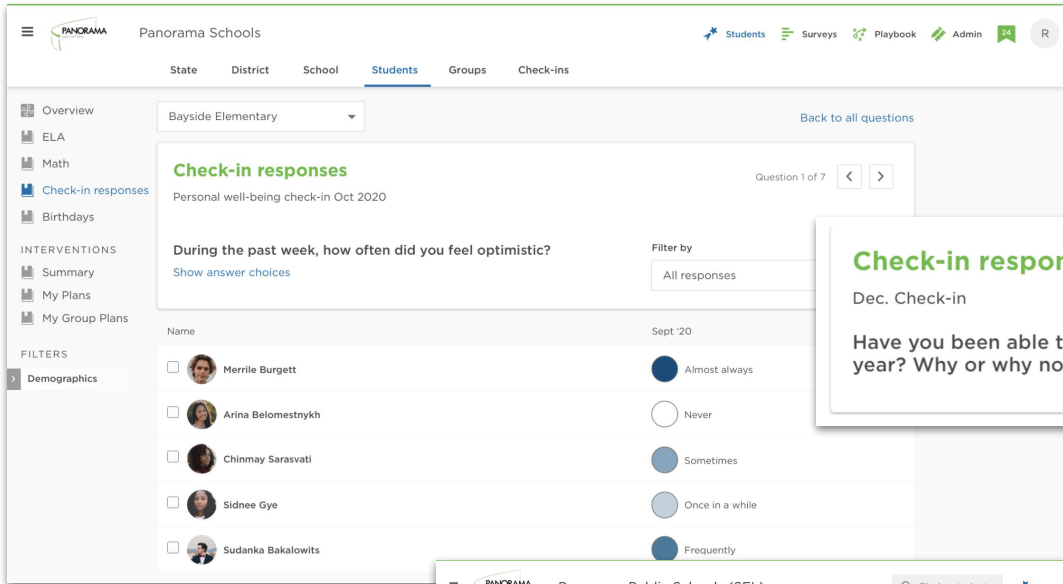

Check-in responses
Personal well-being check-in Oct 2020

Question 1 of 7

During the past week, how often did you feel optimistic?
[Show answer choices](#)

Filter by
All responses

Name	Sept '20
<input type="checkbox"/> Merrile Burgett	<input checked="" type="radio"/> Almost always
<input type="checkbox"/> Arina Belomestnykh	<input type="radio"/> Never
<input type="checkbox"/> Chinmay Sarasvati	<input checked="" type="radio"/> Sometimes
<input type="checkbox"/> Sidnee Gye	<input type="radio"/> Once in a while
<input type="checkbox"/> Sudanka Bakalowits	<input checked="" type="radio"/> Frequently

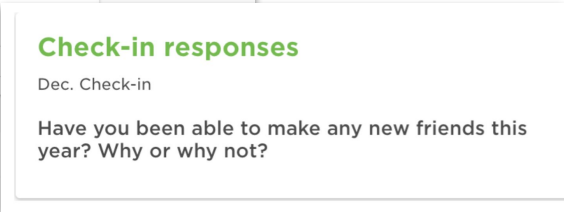

Check-in responses
Dec. Check-in

Have you been able to make any new friends this year? Why or why not?

Check-ins are an important **complement** to your annual district-wide measurement of students' perceptions of **climate, culture, and social-emotional skills and competencies.**

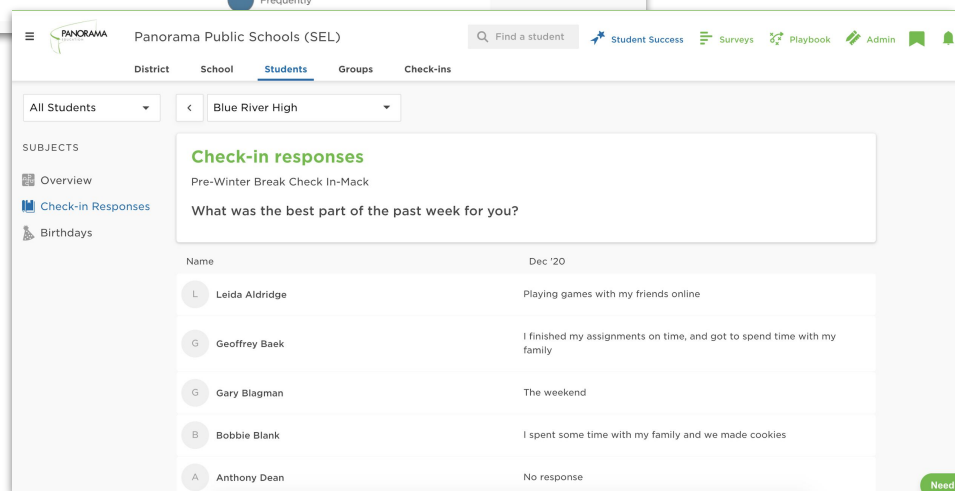

Check-in responses
Pre-Winter Break Check In-Mack

What was the best part of the past week for you?

Name	Dec '20
L Leida Aldridge	Playing games with my friends online
G Geoffrey Baek	I finished my assignments on time, and got to spend time with my family
G Gary Blagman	The weekend
B Bobbie Blank	I spent some time with my family and we made cookies
A Anthony Dean	No response

What's included?

- District, school, and classroom leaders can check in with all or a subset of students
- Based on daily-updating rosters, making set-up simple and fast
- Select multiple choice and free response questions from an item bank
- Results will appear in the Panorama platform at the question and student level

Intervention Tracking

Monitor Social-Emotional Learning Across the Whole School

With Panorama, your teams will be able to **reduce time spent on administration tasks**, **meet intervention goals faster**, and **focus on whole-child student learning**. Panorama will update nightly, connected to your Student Information System, giving educators access to real-time views of student progress and highlight students who might require additional supports.

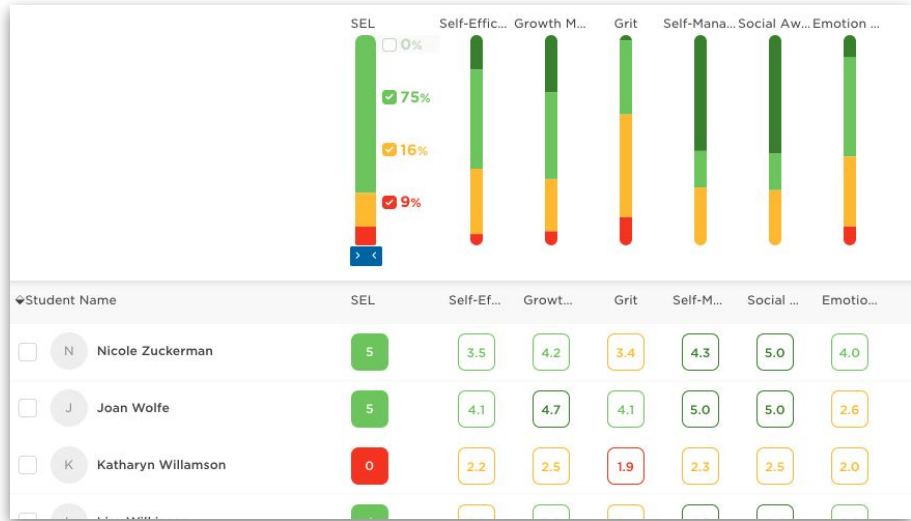

In response to SEL and intervention data, educators can make collaborative decisions about student supports. Users will be able to streamline intervention processes by creating and sharing intervention plans, tracking intervention efficacy and impact, and communicating updates across the district.

Create group intervention plan ✕

Selected students

Ronald Blonder X Alden Deleo X Jeffrey Garza X Edward Hines X

Group name

Enter a name

Intervention type Tier

Select one... Tier 2 Tier 3

Intervention goal

What skills are you aiming to improve?

Deliver supports to keep every student on track

Interventionists will be able to set goals, identify the type of support, and select specific interventions from a dropdown menu of research-backed interventions to help students reach goals and build skills. This menu can be easily customized to reflect your district's unique student support framework.

Understand What's Working

See which Tier 2 and Tier 3 interventions are happening at a school & district level, what percentage of students in those interventions are making progress, and how many of those plans are up to date.

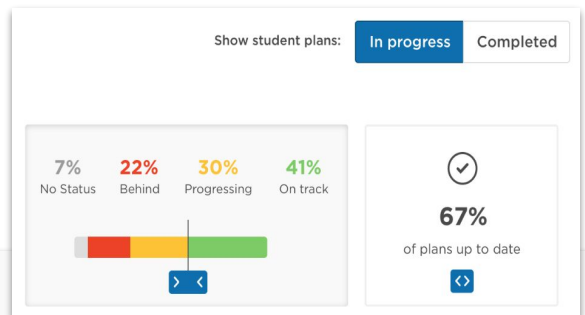

Users can ensure that interventions are happening with fidelity and that they're the right match for each student.

Tier	Enrollment	Plans	% on track	% up to date
Tier 2	97 (11%)	97	<div style="width: 65%;"><div style="width: 10%; background-color: red;"></div><div style="width: 15%; background-color: orange;"></div><div style="width: 40%; background-color: green;"></div></div>	65%
Tier 3	25 (3%)	25	<div style="width: 71%;"><div style="width: 10%; background-color: red;"></div><div style="width: 15%; background-color: orange;"></div><div style="width: 40%; background-color: green;"></div></div>	71%
Strategy				
Fluency Practice		18	<div style="width: 75%;"><div style="width: 10%; background-color: red;"></div><div style="width: 15%; background-color: orange;"></div><div style="width: 40%; background-color: green;"></div></div>	75%
Decoding Practice		5	<div style="width: 60%;"><div style="width: 10%; background-color: red;"></div><div style="width: 15%; background-color: orange;"></div><div style="width: 40%; background-color: green;"></div></div>	60%

Student Success MTSS Dashboard

Use Data to Drive a Tiered Support Framework: View summary data across academics, attendance, behavior, and social-emotional learning for all schools in unified school and district dashboards. Indicators are updated daily, so district and school leaders are never more than one click away from the most up-to-date student progress data, ensuring that preventative steps can be taken the day a student slips off track.

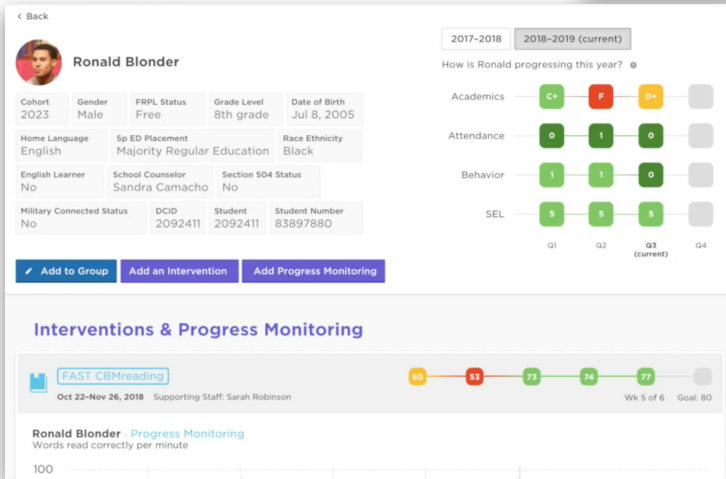
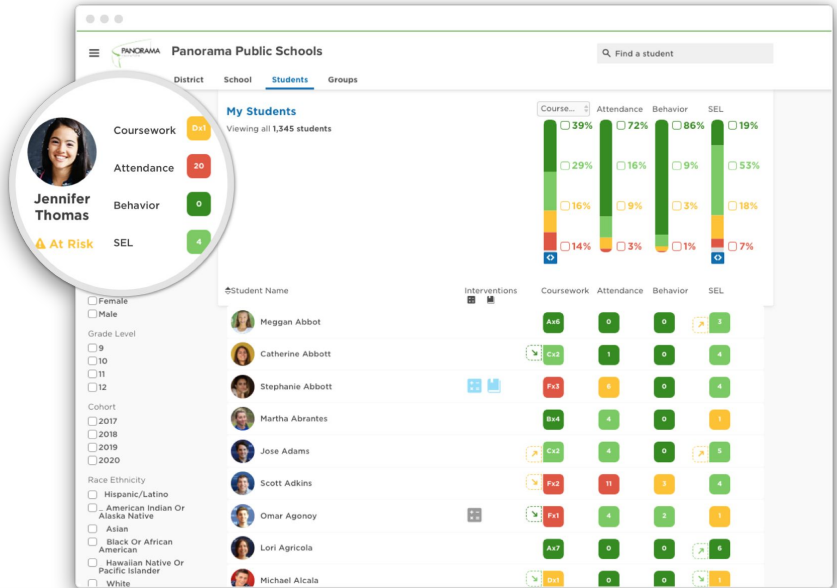

Explore Individual Student Needs

Users will be able to take a deep dive into key indicators for each student, so they can easily identify areas for improvement in academics (coursework and diagnostic assessments), the nature of behavior incidents, and how a student is developing critical SEL skills, like self-management.

Proactively identify patterns

Panorama's attendance, assessment, and intervention dashboards provide school leaders with ongoing records of a students' attendance, behavior, coursework, assessments, and intervention performance, helping teams quickly identify patterns and see analytics-driven summaries of student performance.

Attendance

What is Gary's daily attendance?

81% year to date

96 out of 118 days present

100% recently

20 out of 20 days present

What is Gary's course attendance?

Term	Course	Latest grade	Absent	Tardy
Year	Band 7	B+	1	0
Year	Science 7	B	8	1
Year	Social Studies 7	D	11	0
Year	FMS Sandbox	P	1	0
Year	Physical Education 7	A	7	0
Year	Math 7 A	D-	3	0
Year	Homeroom G7		30	6
Year	Language Arts 7 A	C	8	0
Year	Academic Enrichment 7	P	5	0

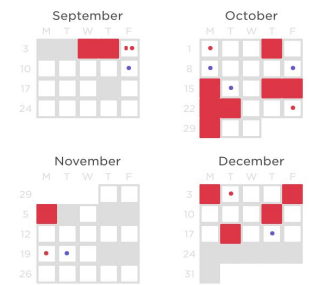

Student Success MTSS Dashboard (cont'd)

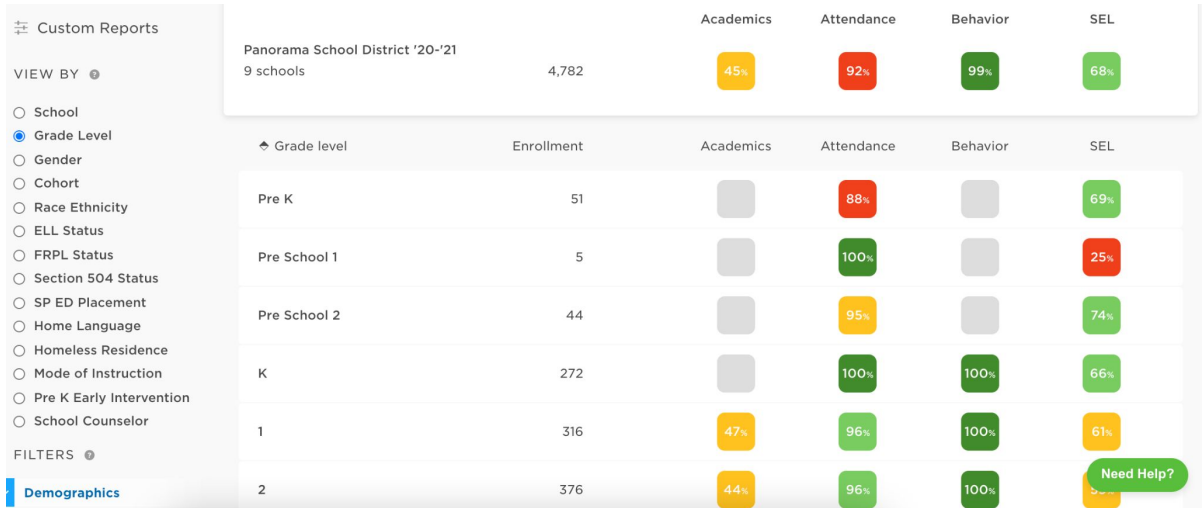

Support Student Outcomes Across Schools

Panorama Student Success works seamlessly with your existing data systems to display a **district-wide view of student outcomes across attendance, academics, behavior, and SEL**. Understand which schools need additional resources to meet district goals, and strengthen supports across schools by creating a **menu of evidence-based interventions**.

From the Superintendent's Office to the Classroom, Align Stakeholders Around a Shared Definition of Student Success

All Panorama users will have **role-specific access** to progress data for the district, their school, and/or their classroom as defined by the District team. Cut points identifying achievement that is **“On-Track” or “At Risk”** will be customized to the district's goals. Users will be able to **explore trends across demographics**, including grade level, Special Education status, and race/ethnicity, and **create static and “smart” groups** to monitor student growth.

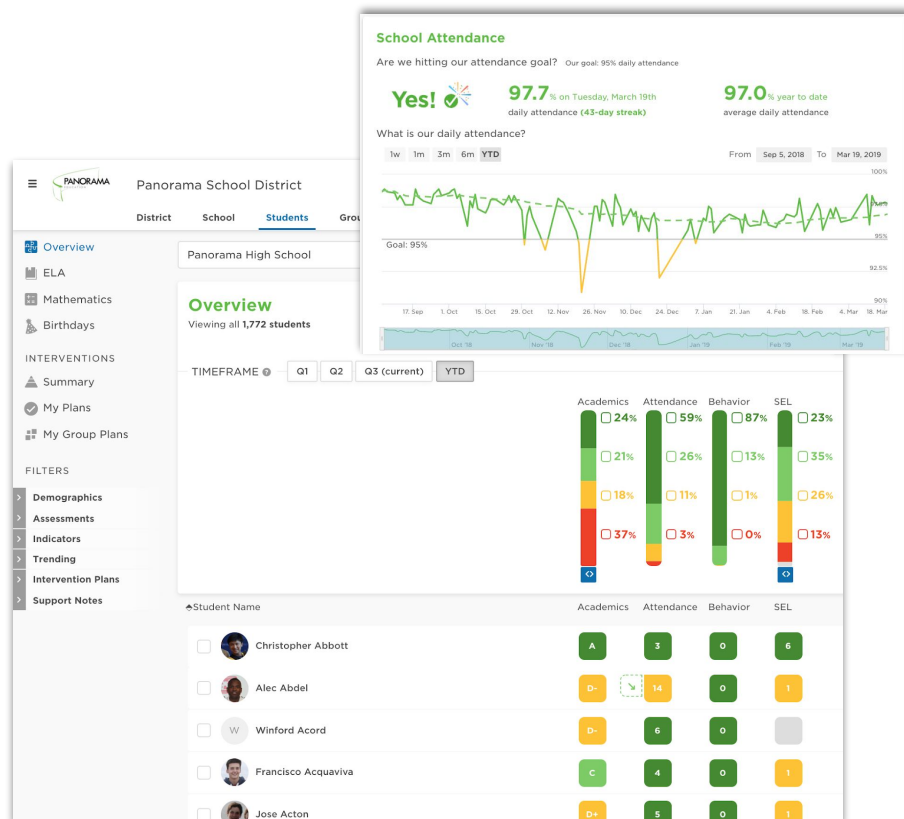



Playbook



About Playbook

- Panorama’s online professional learning library of evidence-based and research-backed SEL interventions
- Resources from expert organizations vetted by Panorama’s team for CASEL alignment, research-backing
- Assists school leaders and educators in moving from understanding data to taking action & implementing SEL
- Easy-to-use and adaptable strategies across 10+ topics, including:



>Self-Efficacy

>Sense of Belonging



>Family Engagement

>Student Engagement

>Teacher-Student Relationships

>Adult SEL

>Growth Mindset

>Emotion Regulation



Overview of Professional Development

Grow educator capacity for using data effectively: Data is only as valuable as it is actionable. With Panorama, schools and districts can grow educator capacity through professional development to realize improved engagement and effectiveness.



Customized Learning Pathways

A "one time" session with data is not enough to improve student outcomes. Panorama provides comprehensive learning pathways comprised of workshops, ongoing support and training through facilitation guides, videos, and dedicated support.



Onsite and Virtual Workshops

Panorama offers professional learning sessions that can be adapted with a "train the trainer" focus, and always include a facilitator guide and toolkit for each attendee. These onsite and virtual sessions ensure the ideal ratio of facilitators to learners.



Strategic Advising

Panorama's team of advisors supports leadership teams in driving sustained change and improvement -- through executive data briefings, coaching and consultations, and system advising.

[Prioritize a Focus Area for Your School](#)



[Explore Survey Results with an Equity Lens](#)



[Unpack Challenging Survey Results](#)



[Provide Small Group Support with SEL Data](#)

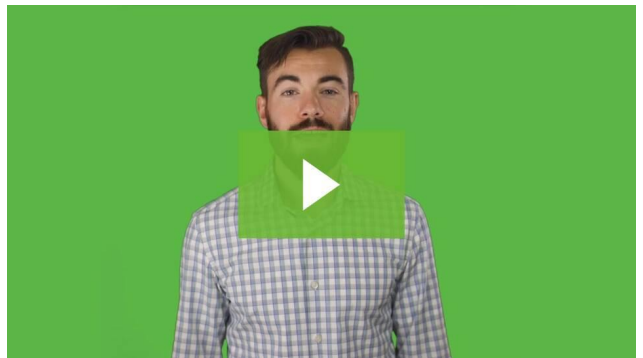



Ogden Preparatory Academy & Panorama: Initial Surveys Launch Timeline

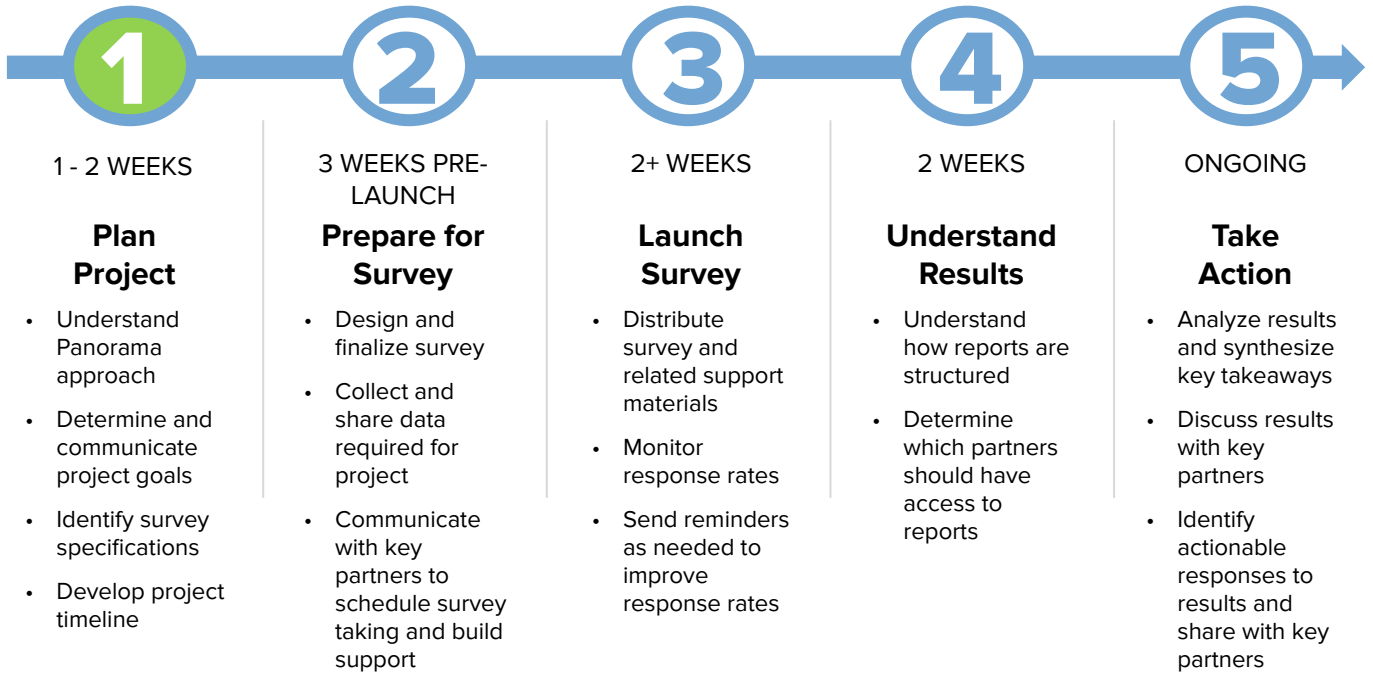

Ogden Preparatory Academy & Panorama: 3-year timeline

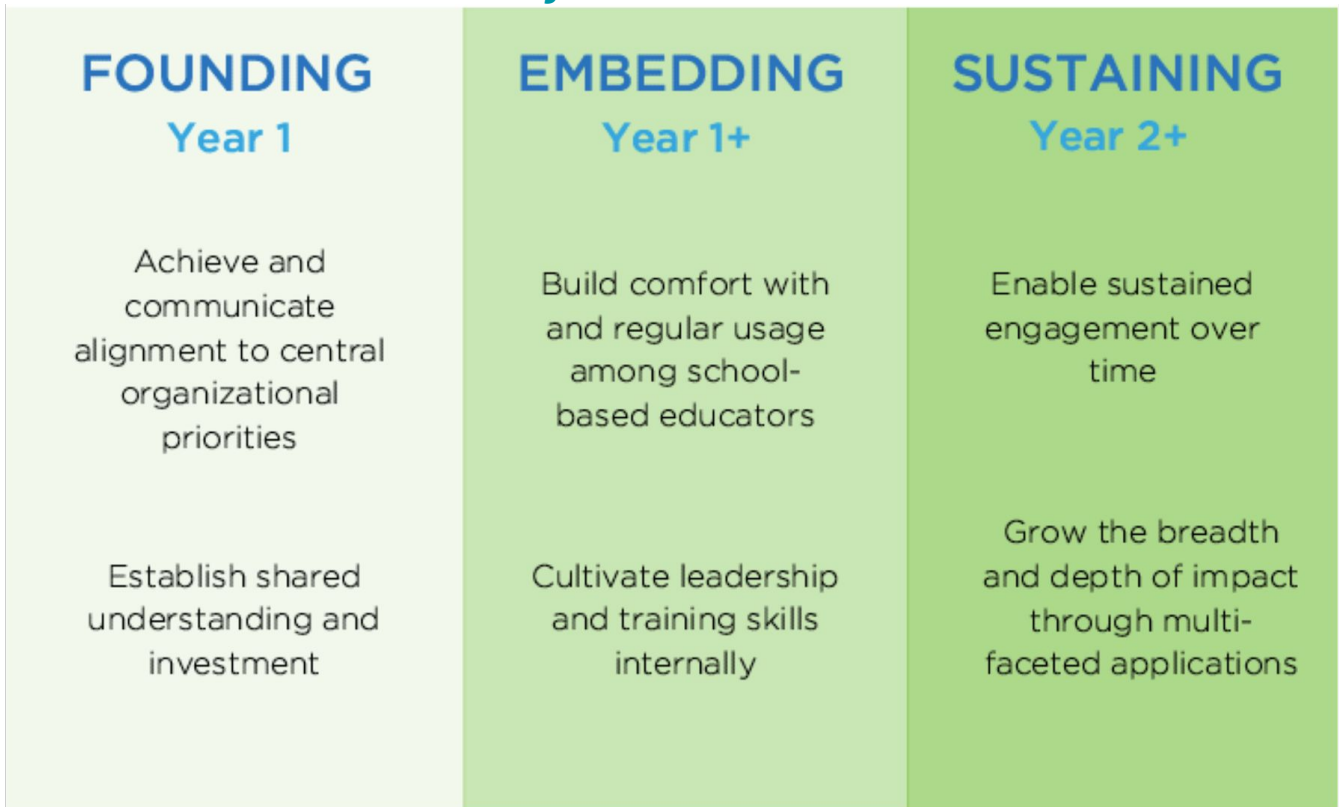

Partnership Options:

Survey License Fees	Project Support	Staff Development
<ul style="list-style-type: none"> • Access to the Panorama platform for survey administration, analysis, and reporting • Unlimited survey administration (online) for the chosen stakeholder groups • Playbook resources available for all users • Intervention tracking and reporting • Check-ins • Ongoing integration of Aspire SIS & standard filters into Student Success platform. Includes behavior, attendance, coursework, rosters, and demographics • Ongoing integration of 3 Assessments and 1 State Assessment 	<ul style="list-style-type: none"> • Includes dedicated Client Success Manager who will work with the client's main point of contact to execute a successful implementation. • Manage setup and configurations • Platform maintenance • End user email support • Online resources • Data integration • Develop project timeline • Manage setup and administration of surveys • Customize configurations • Coordinate rollout of reports 	<ul style="list-style-type: none"> • (Two) Professional Development workshops from Panorama's core offerings menu conducted by Panorama's Teaching and Learning Team (Virtual) • Membership in the Panorama Community, including client-only training sessions and webinars, newsletters, etc.
Project Scope:	Annual Cost (1-year Partnership):	Annual Cost (3-year Partnership):
All In Surveys + Student Success Student, Adult, and Family Surveys + Check Ins + Student Success	\$36,100	\$33,612
Student Surveys + Student Success Student Surveys + Check Ins + Student Success	\$31,350	\$29,038