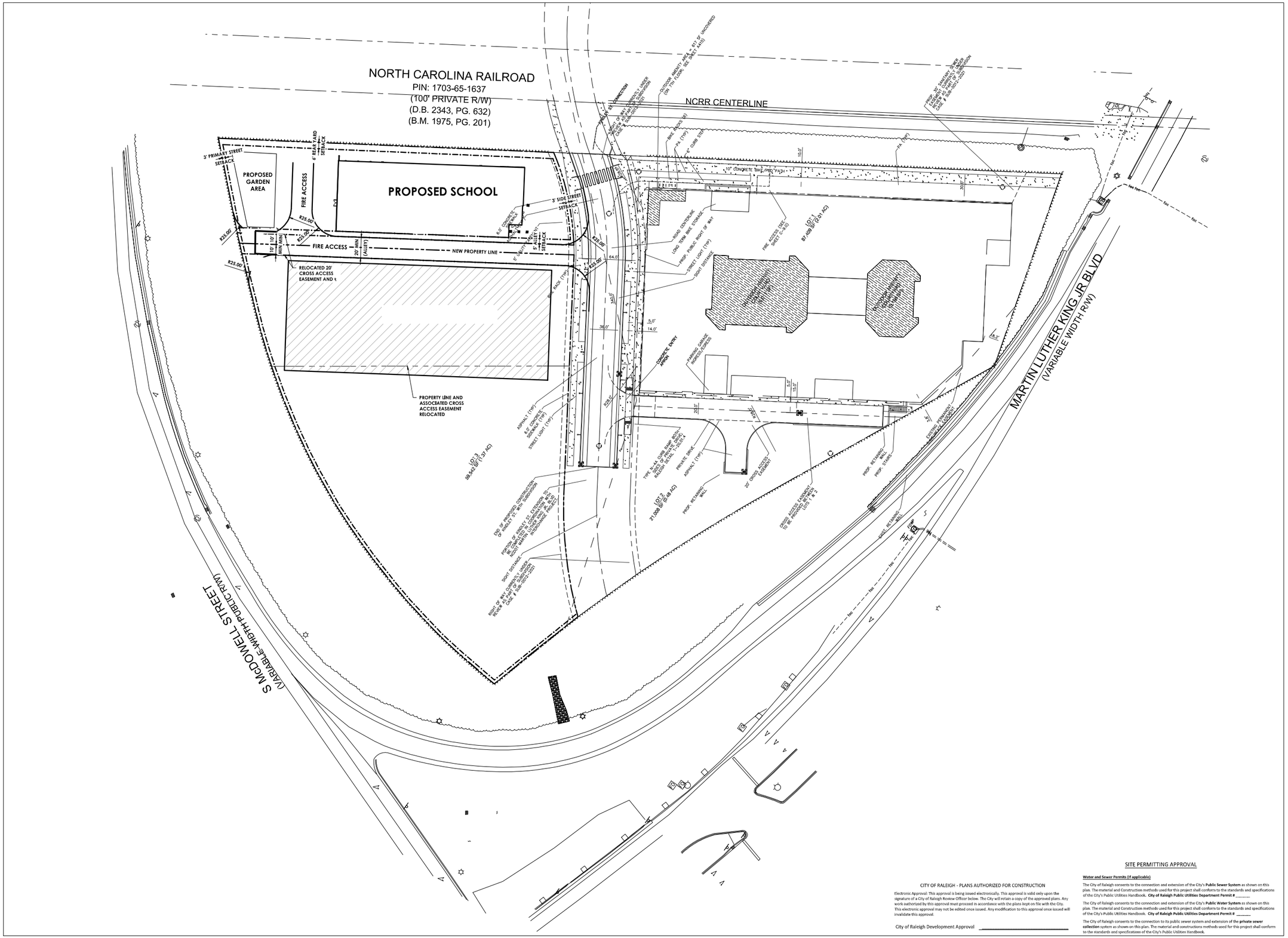


CITY OF RALEIGH - PLANS AUTHORIZED FOR CONSTRUCTION

Electronic Approval: This approval is being issued electronically. This approval is valid only upon the signature of a City of Raleigh Review Officer below. The City will retain a copy of the approved plans. Any work authorized by this approval must proceed in accordance with the plans kept on file with the City. This electronic approval may not be edited once issued. Any modification to this approval once issued will invalidate this approval.

City of Raleigh Development Approval _____

Raleigh Water Review Officer

SITE PERMITTING APPROVAL

**Water and Sewer Permits (if applicable)**

The City of Raleigh consents to the connection and extension of the City's **Public Sewer System** as shown on this plan. The material and Construction methods used for this project shall conform to the standards and specifications of the City's Public Utilities Handbook. **City of Raleigh Public Utilities Department Permit # _____**

The City of Raleigh consents to the connection and extension of the City's **Public Water System** as shown on this plan. The material and Construction methods used for this project shall conform to the standards and specifications of the City's Public Utilities Handbook. **City of Raleigh Public Utilities Department Permit # _____**

The City of Raleigh consents to the connection to its public sewer system and extension of the **private sewer collection** system as shown on this plan. The material and constructions methods used for this project shall conform to the standards and specifications of the City's Public Utilities Handbook.

**City of Raleigh Public Utilities Department Permit #** _____

Drawing Name: P:\NDobmeier\Marketing\Marketing NC\BCCG\The Exploris School\BCCG_Exploris-DT site concept.dwg Date last accessed: 9/1/2022 12:05 PM Date last plotted: 9/1/2022 12:12 PM Plotted By: Nick Dobmeier


BCCG
BC CONSTRUCTION GROUP
9829 Spencer Road - Suite 101
Brighton, MI 48116 810-225-2001
www.bccgp.com

CPL | Architecture Engineering Planning
1620 HILLSBOROUGH ST, SUITE A
RALEIGH, NC 27605
CPLteam.com
NC ENGINEERING firm LICENSE NO. C-3194


FOR REVIEW ONLY
NOT FOR PERMIT OR CONSTRUCTION

CPL Architects and Engineers P.C.
CERTIFICATE OF ARCHITECTURAL CORPORATION
51301
Charlotte, North Carolina


These documents, as instruments of service, and the design represented are the property of BCCG | CPL.
Use of these documents or the design without the written authorization of BCCG | CPL is prohibited.
The files attached hereto are and shall remain the exclusive property of BCCG | CPL. Any reuse, changes, amendments, derivations or other retransmission of these files, without the express written consent of BCCG | CPL, is prohibited.
All information is the sole property of BCCG | CPL and is protected as follows: The attached documents, as instruments of service, and the designs represented are protected by copyright act (title 17 u.s. code / section 102) and are the sole property of BCCG | CPL.
CR 2021.


BC Construction Group
The Exploris School
New K-8 Program
Downtown Site
Kindley Street
Raleigh, NC

**DESCRIPTION:**

| | |
|---|---|
| Issue Date: | 09.01.2022 |
| Job Number: | 2020-40A |
| Drawn By: | ND |
| Checked By: | ND |

Drawing Title:

DOWNTOWN SITE CONCEPT