



ENERGY STATEMENT

www.pge.com/MyEnergy

Account No: 2538827590-8
Statement Date: 08/23/2022
Due Date: 09/09/2022

Service For:

MAKING WAVES ACADEMY
Please see details page.

Questions about your bill?

Solar Hotline: 1-877-743-4112 M-F 7-6
Phone: 1-866-743-0335
Monday-Friday 7 a.m.-7 p.m.
Saturday 8 a.m.-5 p.m.
www.pge.com/MyEnergy

Ways To Pay

www.pge.com/waystopay

Your Enrolled Programs

Net Energy Metering (NEM)

Your Account Summary

Amount Due on Previous Statement	\$13,983.71
Payment(s) Received Since Last Statement	-13,983.71
Previous Unpaid Balance	\$0.00
Current PG&E Electric Delivery Charges	\$65,828.72
Current PG&E Electric Monthly Charges	1,503.00
Total NEM Charges	14,809.70
MCE Electric Generation Charges	3,381.84
Current Gas Charges	3,009.23

Total Amount Due by 09/09/2022 \$88,532.49

Your Net Energy Metering (NEM) Summary: True-Up

This is your True-Up statement. Please see the "Summary of Your NEM True-Up Period Charges" for more details.

Total NEM Charges Before Taxes	\$14,758.97
Taxes	50.73
Total NEM Charges Due	\$14,809.70

Important Messages

Your charges on this page are separated into delivery charges from PG&E and generation or procurement charges from an energy provider other than PG&E. These two charges are for different services and are not duplicate charges.

Continued on last page

Please return this portion with your payment. No staples or paper clips. Do not fold. Thank you.

99902538827590800088532490008853249



Account Number: 2538827590-8 Due Date: 09/09/2022 Total Amount Due: \$88,532.49

Amount Enclosed:

\$

MAKING WAVES ACADEMY
4123 LAKESIDE DR
SAN PABLO, CA 94806-1942

PG&E
BOX 997300
SACRAMENTO, CA 95899-7300



ENERGY STATEMENT

www.pge.com/MyEnergy

Account No: 2538827590-8
Statement Date: 08/23/2022
Due Date: 09/09/2022

Important Phone Numbers - Monday-Friday 7 a.m.-7 p.m., Saturday 8 a.m.-5 p.m.

Customer Service (All Languages; Relay Calls Accepted) 1-800-743-5000 TTY 7-1-1

Servicio al Cliente en Español (Spanish) 1-800-660-6789
華語客戶服務 (Chinese) 1-800-893-9555

Dịch vụ khách tiếng Việt (Vietnamese) 1-800-298-8438
Business Customer Service 1-800-468-4743

Rules and rates

You may be eligible for a lower rate. Find out about optional rates or view a complete list of rules and rates, visit www.pge.com or call 1-800-743-5000.

If you believe there is an error on your bill, please call **1-800-743-5000** to speak with a representative. If you are not satisfied with our response, contact the California Public Utilities Commission (CPUC), Consumer Affairs Branch (CAB), 505 Van Ness Avenue, Room 2003, San Francisco, CA 94102, 1-800-649-7570 or 7-1-1 (8:30 AM to 4:30 PM, Monday through Friday) or by visiting www.cpuc.ca.gov/complaints/.

To avoid having service turned off while you wait for the outcome of a complaint to the CPUC specifically regarding the accuracy of your bill, please contact CAB for assistance. If your case meets the eligibility criteria, CAB will provide you with instructions on how to mail a check or money order to be impounded pending resolution of your case. You must continue to pay your current charges while your complaint is under review to keep your service turned on.

If you are not able to pay your bill, call PG&E to discuss how we can help. You may qualify for reduced rates under PG&E's CARE program or other special programs and agencies may be available to assist you. You may qualify for PG&E's Energy Savings Assistance Program which is an energy efficiency program for income-qualified residential customers.

Important definitions

Rotating outage blocks are subject to change without advance notice due to operational conditions.

Demand charge: Many non-residential rates include a demand charge. Demand is a measurement of the highest usage of electricity in any single fifteen (or sometimes five) minute period during a monthly billing cycle. Demand is measured in kilowatts (or kW). High demand is usually associated with equipment start-up. By spreading equipment start-ups over a longer period of time, you may be able to lower demand and reduce your demand charges.

Time-of-use electric prices are higher every day during afternoons and evenings, and lower at other times of the day. Prices also change by season, with higher prices in the summer and lower prices in the winter.

Wildfire Fund Charge: Charge on behalf of the State of California Department of Water Resources (DWR) to fund the California Wildfire Fund. For usage prior to October 1, 2020, this charge included costs related to the 2001 California energy crisis, also collected on behalf of the DWR. These charges belong to DWR, not PG&E.

Power Charge Indifference Adjustment (PCIA): The PCIA is a charge to ensure that both PG&E customers and those who have left PG&E service to purchase electricity from other providers pay for the above market costs for electric generation resources that were procured by PG&E on their behalf. 'Above market' refers to the difference between what the utility pays for electric generation and current market prices for the sale of those resources. Visit www.pge.com/cca.

Wildfire Hardening Charge: PG&E has been permitted to issue bonds that enable it to recover more quickly certain costs related to preventing and mitigating catastrophic wildfires, while reducing the total cost to its customers. Your bill for electric service includes a fixed recovery charge called the Wildfire Hardening Charge that has been approved by the CPUC to repay those bonds. The right to recover the Wildfire Hardening Charge has been transferred to a separate entity (called the Special Purpose Entity) that issued the bonds and does not belong to PG&E. PG&E is collecting the Wildfire Hardening Charge on behalf of the Special Purpose Entity.

Recovery Bond Charge/Credit: Your bill for electric service includes a charge that has been approved by the CPUC to repay bonds issued for certain costs related to catastrophic wildfires. Separately, a PG&E trust provides a customer credit equal to the charge for customers. Visit www.pge.com/billexplanation for additional details on charge item.

Gas Public Purpose Program (PPP) Surcharge. Used to fund state-mandated gas assistance programs for low-income customers, energy efficiency programs, and public-interest research and development.

Visit www.pge.com/billexplanation for more definitions. To view most recent bill inserts including legal or mandated notices, visit www.pge.com/billinserts.

"PG&E" refers to Pacific Gas and Electric Company, a subsidiary of PG&E Corporation. © 2022 Pacific Gas and Electric Company. All rights reserved.

Please do not mark in box. For system use only.

Update My Information (English Only)

Please allow 1-2 billing cycles for changes to take effect

Account Number: 2538827590-8

Change my mailing address to: _____

City _____ State _____ ZIP code _____

Primary Phone _____ Primary Email _____

Ways To Pay

- **Online via web or mobile at www.pge.com/waystopay**
- **By mail:** Send your payment along with this payment stub in the envelope provided.
- **By debit card, Visa, MasterCard, American Express, or Discover:** Call 877-704-8470 at any time. (Our independent service provider charges a fee per transaction.)
- **At a PG&E payment center or local office:** To find a payment center or local office near you, please visit www.pge.com or call 800-743-5000. Please bring a copy of your bill with you.



ENERGY STATEMENT

www.pge.com/MyEnergy

Account No: 2538827590-8
Statement Date: 08/23/2022
Due Date: 09/09/2022

Important Messages (continued from page 1)

We previously sent you a letter that your monthly bill was delayed. We now have updated your bill to include charges from those prior months, so your bill may look higher than usual. Please refer to the details of charges section for a breakdown of charges. We apologize for this inconvenience. If you need help paying your bill please visit pge.com/support, or call us at **1-800-468-4743 (Business)** or **1-877-311-3276 (Agricultural)**.

Continued on last page



ENERGY STATEMENT

www.pge.com/MyEnergy

Account No: 2538827590-8
Statement Date: 08/23/2022
Due Date: 09/09/2022

Summary of your energy related services

	Meter Number	Usage	Amount
Service For: 4123 LAKESIDE DR			
Service Agreement ID: 2538827828			
PG&E NEM Electric Charges	1009507095	3,884.000000 kWh	\$16,312.70
Service Agreement ID: 2538827870			
MCE Electric Generation Charges		3,884.000000 kWh	\$302.82
Service Agreement ID: 2538827357			
Gas Charges	60573835	908.000000 Therms	\$1,688.44
Total			\$18,303.96
Service For: 4131 LAKESIDE DR			
Service Agreement ID: 2131191885			
Gas Charges	60611187	703.000000 Therms	\$1,320.79
Total			\$1,320.79
Service For: 4131 LAKESIDE DR			
Service Agreement ID: 2538827542			
PG&E Electric Delivery Charges	1009507146	11,954.000000 kWh	\$62,479.88
Service Agreement ID: 2538827081			
MCE Electric Generation Charges		11,954.000000 kWh	\$1,296.66
Total			\$63,776.54
Service For: 2900 TECHNOLOGY CT			
Service Agreement ID: 2538827097			
PG&E Electric Delivery Charges	1006732793	13,585.000000 kWh	\$3,348.84
Service Agreement ID: 2538827871			
MCE Electric Generation Charges		13,585.000000 kWh	\$1,782.36
Total			\$5,131.20



ENERGY STATEMENT

www.pge.com/MyEnergy

Account No: 2538827590-8
Statement Date: 08/23/2022
Due Date: 09/09/2022

Summary of Your NEM True-Up Period Charges

Service For: 4123 LAKESIDE DR
Service Agreement ID: 2538827828
Rate Schedule: A6 Small General Time-of-Use Service

Summary of NEM Charges

Bill Period End Date	Net Peak Usage (kWh)	Net Part Peak Usage (kWh)	Net Off Peak Usage (kWh)	Net Usage (kWh)	Estimated NEM Charges Before Taxes	Estimated NEM Charges After Taxes
09/13/2021	-2043	472	2051	480	-\$22.71	-\$24.76
10/12/2021	-449	1292	4960	5803	1,103.67	1,216.71
11/11/2021	306	2096	5846	8248	1,612.48	1,777.52
12/12/2021	0	2446	5217	7663	1,466.89	1,617.11
01/10/2022	0	3446	6813	10259	2,033.23	2,241.27
02/09/2022	0	2301	6515	8816	1,857.43	2,047.23
03/13/2022	0	1773	6555	8328	1,654.82	1,825.63
04/12/2022	0	640	6406	7046	1,273.99	1,407.80
05/11/2022	-240	1127	5146	6033	1,087.15	1,201.36
06/10/2022	-1109	1622	5878	6391	1,128.52	1,247.19
07/12/2022	-1567	1339	5893	5665	975.03	1,077.69
08/11/2022	-2385	862	5407	3884	588.47	650.85
TOTAL	-7487	19416	66687	78616	\$14,758.97	\$16,285.60

Estimated tax amount, if applicable, is displayed in the box below. Differences in net usage occur due to rounding.

How Your True-Up is Calculated

This is your True-Up statement. You are being billed for your total NEM Charges Before Taxes in addition to any applicable charges and taxes.

Since this is your **True-Up statement**, all electric usage charges and credits are reset to zero starting with your next billing cycle.

Based on your **Net Usage (kWh)**, the True-Up calculations are:

Total NEM Charges Before Taxes	\$14,758.97
Taxes	50.73
Total NEM Charges Due	\$14,809.70



ENERGY STATEMENT

www.pge.com/MyEnergy

Account No: 2538827590-8
Statement Date: 08/23/2022
Due Date: 09/09/2022

Summary of Your NEM True-Up Period Charges (continued)

Service For: 4123 LAKESIDE DR

Service Agreement ID: 2538827828

Rate Schedule: A6 Small General Time-of-Use Service

NEM Charges Before Taxes

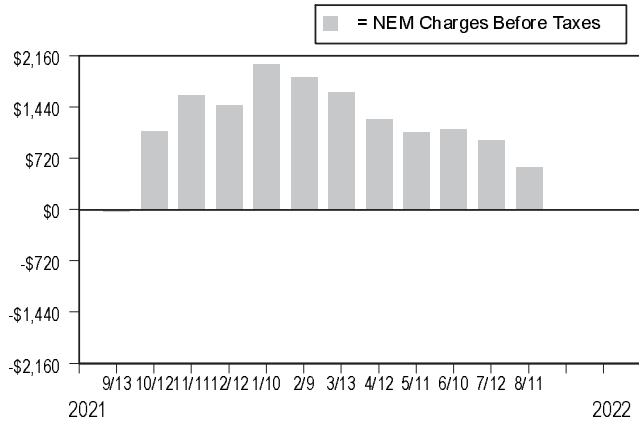

Monthly NEM Charges

Monthly NEM Charges represent the cost of the electricity you use each month. You don't pay your monthly NEM balance each month. Instead, your Monthly NEM Charges are added up to calculate your Cumulative NEM balance, which you pay at True-Up.

Cumulative NEM Balance by Month

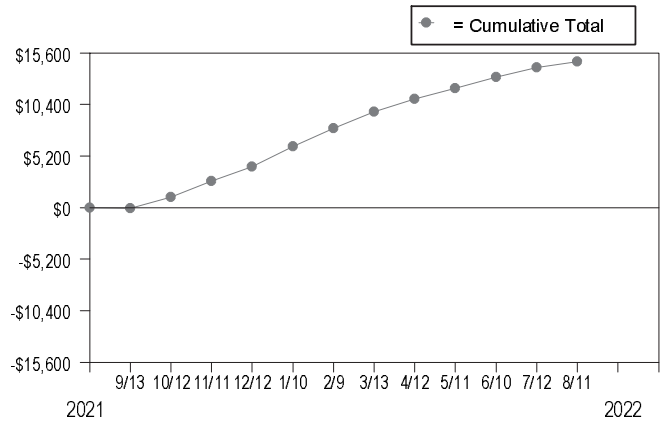

Cumulative NEM Balance

Cumulative NEM balance is a running total of your electricity costs and can increase or decrease depending on each month's use and generation. You only pay your Cumulative NEM balance at True-Up.



ENERGY STATEMENT

www.pge.com/MyEnergy

Account No: 2538827590-8
Statement Date: 08/23/2022
Due Date: 09/09/2022

Details of PG&E Electric Monthly Charges

07/13/2022 - 08/11/2022 (30 billing days)

Service For: 4123 LAKESIDE DR
Service Agreement ID: 2538827828
Rate Schedule: A6 Small General Time-of-Use Service
Enrolled Programs: Net Energy Metering (NEM)

07/13/2022 – 08/11/2022

Customer Charge	30 days @ \$0.82136	\$24.64
Generation Credit		0.00
Richmond Utility Users' Tax		1,478.36

Electric Monthly Charges \$1,503.00

NEM True-Up Charges

07/13/2022 – 08/11/2022

Total NEM Charges Before Taxes	\$14,758.97
Franchise Fee Surcharge	50.73

Total NEM Charges \$14,809.70

Service Information

Meter #	1009507095
Consumption	9,345.000000 kWh
Net Generation	-5,461.000000 kWh
Net Usage	3,884.000000 kWh
Serial	R
Rotating Outage Block	2A



ENERGY STATEMENT

www.pge.com/MyEnergy

Account No: 2538827590-8
Statement Date: 08/23/2022
Due Date: 09/09/2022

Details of NEM Charges

07/13/2022 - 08/11/2022 (30 billing days)

Service For: 4123 LAKESIDE DR
Service Agreement ID: 2538827828
Rate Schedule: A6 Small General Time-of-Use Service
Enrolled Programs: Net Energy Metering (NEM)

07/13/2022 – 08/11/2022

Net Usage			
Peak	-2,385.000000 kWh @ \$0.45442		-\$1,083.79
Part Peak	862.000000 kWh @ \$0.36355		313.38
Off Peak	5,407.000000 kWh @ \$0.31268		1,690.66
Generation Credit			-406.31
Power Charge Indifference Adjustment			74.53
Franchise Fee Surcharge			3.53

Monthly NEM Charges \$592.00

2013 Vintaged Power Charge Indifference Adjustment

Average Daily Usage (kWh / day)

Last Year	Last Period	Current Period
-135.17	177.03	129.47

Service Information

Meter #	1009507095
Consumption	9,345.000000 kWh
Net Generation	-5,461.000000 kWh
Net Usage	3,884.000000 kWh
Serial	R
Rotating Outage Block	2A

Additional Messages

From March 1, 2022 to February 28, 2023, the Wildfire Fund Charge is offset by \$0.00109/kWh to reflect excess funds from the Department of Water Resources (DWR) Bond charge. The Wildfire Fund Charge is also offset by an additional \$0.00084/kWh during this same period for excess funds from the DWR Power charge. These charges were included in your electric charges prior to 2021 and were related to bonds issued and energy provided to customers by DWR during the 2000-2001 California energy crisis.

Net Electric Usage This Period: 3,884.000000 kWh, 30 billing days

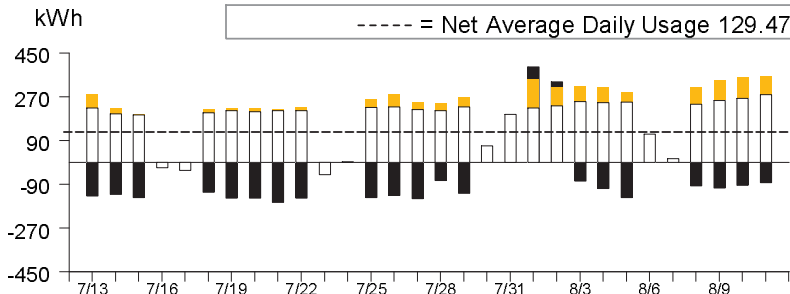

- Peak¹**
- Part Peak²**
- Off Peak³**

Energy Charges

-	\$1,083.79
+	\$313.38
+	\$1,690.66

¹**Peak:** 5/1-10/31 12:00pm-6:00pm, M-F (except Holidays);
²**Part Peak:** 5/1-10/31 8:30am-12:00pm, 6:00pm-9:30pm, M-F (except Holidays); 11/1-4/30 8:30am-9:30pm, M-F (except Holidays);
³**Off Peak:** Year Round 9:30pm - 8:30am, M-F (except Holidays); Sat-Sun; Holidays



ENERGY STATEMENT

www.pge.com/MyEnergy

Account No: 2538827590-8
Statement Date: 08/23/2022
Due Date: 09/09/2022

Details of MCE Electric Generation Charges

07/13/2022 - 08/11/2022 (30 billing days)

Service For: 4123 LAKESIDE DR

Service Agreement ID: 2538827870 ESP Customer Number: 2538827828

Your MCE NEM Balance is now \$0.00.	\$0.01
Your cumulative kWh relevant period year-to-date: 21973 kWh	\$0.01
Generation - Off Peak - Summer	\$594.77
Generation - Part Peak - Summer	\$120.68
Generation - On Peak - Summer	-\$441.22
Net Charges	\$274.23
Local Utility Users Tax	\$27.42
Energy Commission Surcharge	\$1.17

07/13/2022 – 08/11/2022

Rate Schedule: NEM A-6

Total MCE Electric Generation Charges

\$302.82

For questions regarding charges on this page, please contact:

MCE
1-888-632-3674
info@mcecleanenergy.org

Additional Messages

MCE is a not-for-profit, public agency that sources 60-100% renewable energy for your electricity supply.

MCE's generation charges replace what PG&E would otherwise charge you for electric generation. These charges are refunded to you in the 'Generation Credit' line on the 'Details of PG&E Electric Delivery Charges' page of your statement. PG&E continues to provide electric delivery and billing services. Gas services are not provided by MCE.

If you have any questions about MCE, please visit us online at www.mceCleanEnergy.org, or visit our local offices at:

MCE
1125 Tamalpais Avenue
San Rafael, CA 94901
or
MCE
2300 Clayton Road, Suite 1150
Concord, CA 94520

We're happy to help!

MCE is committed to protecting our customer privacy. Learn more about our privacy policy at mceCleanEnergy.org/privacy.



ENERGY STATEMENT

www.pge.com/MyEnergy

Account No: 2538827590-8
Statement Date: 08/23/2022
Due Date: 09/09/2022

Details of Gas Charges

06/12/2022 - 07/13/2022 (32 billing days)

Service For: 4123 LAKESIDE DR
Service Agreement ID: 2538827357
Rate Schedule: GNR1 Gas Service to Small Commercial Customers

06/12/2022 – 06/30/2022

Customer Charge	19 days @ \$0.52106	\$9.90
Gas Charges		
First 4,000 Therms/month	189.406250 Therms @ \$1.57364	298.06
Gas Mobile Home Park Surcharge	\$0.00000	0.00
Gas PPP Surcharge (\$0.06237 /Therm)		11.81
Richmond Utility Users' Tax (10.000%)		30.80

07/01/2022 – 07/13/2022

Customer Charge	13 days @ \$0.52106	\$6.77
Gas Charges		
First 4,000 Therms/month	129.593750 Therms @ \$1.61514	209.31
Gas Mobile Home Park Surcharge	\$0.00000	0.00
Gas PPP Surcharge (\$0.06237 /Therm)		8.08
Richmond Utility Users' Tax (10.000%)		21.61

Total Gas Charges \$596.34

Service Information

Prior Meter # 60573835
Current Meter Reading 33,660
Prior Meter Reading 33,660
Usage 0.000000 Therms

Current Meter # 60573835
Meter Exchange Date 06/27/2022
Current Meter Reading 33,963
Prior Meter Reading 33,660
Difference 303
Multiplier 1.051181
Usage 303.000000 Therms

Total Usage 319.000000 Therms
Serial R

Gas Procurement Costs (\$/Therm)

06/12/2022 - 06/30/2022 \$0.67197
07/01/2022 - 07/13/2022 \$0.71347

Additional Messages

Customer Charge To help deliver safe, reliable and affordable gas service to your business, PG&E charges a customer fee which is based on your highest average daily gas usage within the past 12 months. For the billing period ending on 07/13/2022, your highest average daily gas usage was 10.0 therms.



ENERGY STATEMENT

www.pge.com/MyEnergy

Account No: 2538827590-8
Statement Date: 08/23/2022
Due Date: 09/09/2022

Details of Gas Charges

07/14/2022 - 08/12/2022 (30 billing days)

Service For: 4123 LAKESIDE DR
Service Agreement ID: 2538827357
Rate Schedule: GNR1 Gas Service to Small Commercial Customers

07/14/2022 – 07/31/2022

Customer Charge	18 days @ \$0.95482	\$17.19
Gas Charges		
First 4,000 Therms/month	353.400000 Therms @ \$1.61514	570.79
Gas Mobile Home Park Surcharge	\$0.00000	0.00
Gas PPP Surcharge (\$0.06237 /Therm)		22.04
Richmond Utility Users' Tax (10.000%)		58.80

08/01/2022 – 08/12/2022

Customer Charge	12 days @ \$0.95482	\$11.46
Gas Charges		
First 4,000 Therms/month	235.600000 Therms @ \$1.52793	359.98
Gas Mobile Home Park Surcharge	\$0.00000	0.00
Gas PPP Surcharge (\$0.06237 /Therm)		14.70
Richmond Utility Users' Tax (10.000%)		37.14

Total Gas Charges \$1,092.10

Service Information

Meter #	60573835
Current Meter Reading	34,526
Prior Meter Reading	33,963
Difference	563
Multiplier	1.046783
Total Usage	589.000000 Therms
Serial	R

Gas Procurement Costs (\$/Therm)

07/14/2022 - 07/31/2022	\$0.71347
08/01/2022 - 08/12/2022	\$0.59703

Additional Messages

Customer Charge To help deliver safe, reliable and affordable gas service to your business, PG&E charges a customer fee which is based on your highest average daily gas usage within the past 12 months. For the billing period ending on 08/12/2022, your highest average daily gas usage was 19.6 therms.



ENERGY STATEMENT

www.pge.com/MyEnergy

Account No: 2538827590-8
Statement Date: 08/23/2022
Due Date: 09/09/2022

Details of Gas Charges

07/14/2022 - 08/12/2022 (30 billing days)

Service For: 4131 LAKESIDE DR
Service Agreement ID: 2131191885
Rate Schedule: GNR1 Gas Service to Small Commercial Customers

07/14/2022 – 07/31/2022

Customer Charge	18 days @ \$1.66489	\$29.97
Gas Charges		
First 4,000 Therms/month	421.800000 Therms @ \$1.61514	681.27
Gas Mobile Home Park Surcharge	\$0.00000	0.00
Gas PPP Surcharge (\$0.06237 /Therm)		26.30
Richmond Utility Users' Tax (10.000%)		71.12

08/01/2022 – 08/12/2022

Customer Charge	12 days @ \$1.66489	\$19.98
Gas Charges		
First 4,000 Therms/month	281.200000 Therms @ \$1.52793	429.65
Gas Mobile Home Park Surcharge	\$0.00000	0.00
Gas PPP Surcharge (\$0.06237 /Therm)		17.54
Richmond Utility Users' Tax (10.000%)		44.96

Total Gas Charges \$1,320.79

Average Daily Usage (Therms / day)

Last Year	Last Period	Current Period
42.10	17.56	23.43

Service Information

Meter #	60611187
Current Meter Reading	57,201
Prior Meter Reading	56,529
Difference	672
Multiplier	1.046783
Total Usage	703.000000 Therms
Serial	R

Gas Procurement Costs (\$/Therm)

07/14/2022 - 07/31/2022	\$0.71347
08/01/2022 - 08/12/2022	\$0.59703

Additional Messages

Customer Charge To help deliver safe, reliable and affordable gas service to your business, PG&E charges a customer fee which is based on your highest average daily gas usage within the past 12 months. For the billing period ending on 10/13/2021, your highest average daily gas usage was 42.6 therms.

Gas Usage This Period: 703.000000 Therms, 30 billing days

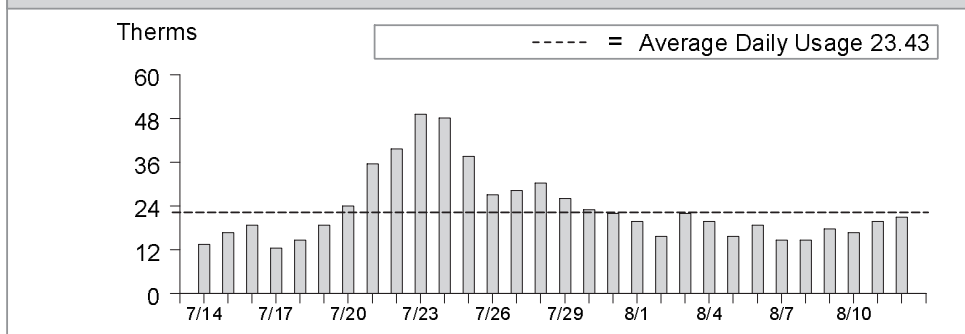



ENERGY STATEMENT

www.pge.com/MyEnergy

Account No: 2538827590-8
Statement Date: 08/23/2022
Due Date: 09/09/2022

Details of PG&E Electric Delivery Charges

06/17/2022 - 07/19/2022 (33 billing days)

Service For: 4131 LAKESIDE DR
Service Agreement ID: 2538827542

06/17/2022 – 07/19/2022

Rate Schedule: NEMAG

Rate Description: NEMA Generator Account

Net Charges	\$56,817.30
Richmond Utility Users' Tax	5,662.58

Total PG&E Electric Delivery Charges \$62,479.88

2013 Vintaged Power Charge Indifference Adjustment

Service Information

Meter #	1009507146
Total Usage	11,954.000000 kWh
Serial	X
Rotating Outage Block	2A



ENERGY STATEMENT

www.pge.com/MyEnergy

Account No: 2538827590-8
Statement Date: 08/23/2022
Due Date: 09/09/2022

Details of MCE Electric Generation Charges

06/17/2022 - 07/19/2022 (33 billing days)

Service For: 4131 LAKESIDE DR

Service Agreement ID: 2538827081 ESP Customer Number: 2538827542

Your MCE NEM Balance is now \$0.00.	\$0.01
Your cumulative kWh relevant period year-to-date: 77048 kWh	\$0.01
Generation - Off Peak - Summer	\$1,355.42
Generation - Part Peak - Summer	\$347.90
Generation - On Peak - Summer	-\$527.80
Net Charges	\$1,175.52
Local Utility Users Tax	\$117.55
Energy Commission Surcharge	\$3.59

06/17/2022 – 07/19/2022

Rate Schedule: NEM A-6

Total MCE Electric Generation Charges

\$1,296.66

For questions regarding charges on this page, please contact:

MCE
1-888-632-3674
info@mcecleanenergy.org

Additional Messages

MCE is a not-for-profit, public agency that sources 60-100% renewable energy for your electricity supply.

MCE's generation charges replace what PG&E would otherwise charge you for electric generation. These charges are refunded to you in the 'Generation Credit' line on the 'Details of PG&E Electric Delivery Charges' page of your statement. PG&E continues to provide electric delivery and billing services. Gas services are not provided by MCE.

If you have any questions about MCE, please visit us online at www.mceCleanEnergy.org, or visit our local offices at:

MCE
1125 Tamalpais Avenue
San Rafael, CA 94901
or
MCE
2300 Clayton Road, Suite 1150
Concord, CA 94520

We're happy to help!

MCE is committed to protecting our customer privacy. Learn more about our privacy policy at mceCleanEnergy.org/privacy.



ENERGY STATEMENT

www.pge.com/MyEnergy

Account No: 2538827590-8
Statement Date: 08/23/2022
Due Date: 09/09/2022

Details of PG&E Electric Delivery Charges

06/17/2022 - 07/19/2022 (33 billing days)

Service For: 2900 TECHNOLOGY CT

Service Agreement ID: 2538827097

06/17/2022 – 07/19/2022

Rate Schedule: NEMAA

Rate Description: NEMA Aggregated Account

Net Charges	\$3,045.60
Richmond Utility Users' Tax	303.24

Total PG&E Electric Delivery Charges \$3,348.84

2013 Vintaged Power Charge Indifference Adjustment

Service Information

Meter #	1006732793
Total Usage	13,585.000000 kWh
Serial	X
Rotating Outage Block	2A

Additional Messages

From March 1, 2022 to February 28, 2023, the Wildfire Fund Charge is offset by \$0.00109/kWh to reflect excess funds from the Department of Water Resources (DWR) Bond charge. The Wildfire Fund Charge is also offset by an additional \$0.00084/kWh during this same period for excess funds from the DWR Power charge. These charges were included in your electric charges prior to 2021 and were related to bonds issued and energy provided to customers by DWR during the 2000-2001 California energy crisis.



ENERGY STATEMENT

www.pge.com/MyEnergy

Account No: 2538827590-8
Statement Date: 08/23/2022
Due Date: 09/09/2022

Details of MCE Electric Generation Charges

06/17/2022 - 07/19/2022 (33 billing days)

Service For: 2900 TECHNOLOGY CT

Service Agreement ID: 2538827871 ESP Customer Number: 2538827097

Your MCE NEM Balance is now \$0.00.	\$0.01
Your cumulative kWh relevant period year-to-date: 53759 kWh	\$0.01
Demand - Total - Summer	\$0.00
Generation - Total - Summer	\$1,616.62
Net Charges	\$1,616.62
Local Utility Users Tax	\$161.66
Energy Commission Surcharge	\$4.08

06/17/2022 – 07/19/2022

Rate Schedule: NEM A-10-A

Total MCE Electric Generation Charges **\$1,782.36**

For questions regarding charges on this page, please contact:

MCE
1-888-632-3674
info@mcecleanenergy.org

Additional Messages

MCE is a not-for-profit, public agency that sources 60-100% renewable energy for your electricity supply.

MCE's generation charges replace what PG&E would otherwise charge you for electric generation. These charges are refunded to you in the 'Generation Credit' line on the 'Details of PG&E Electric Delivery Charges' page of your statement. PG&E continues to provide electric delivery and billing services. Gas services are not provided by MCE.

If you have any questions about MCE, please visit us online at www.mceCleanEnergy.org, or visit our local offices at:

MCE
1125 Tamalpais Avenue
San Rafael, CA 94901
or
MCE
2300 Clayton Road, Suite 1150
Concord, CA 94520

We're happy to help!

MCE is committed to protecting our customer privacy. Learn more about our privacy policy at mceCleanEnergy.org/privacy.



ENERGY STATEMENT

www.pge.com/MyEnergy

Account No: 2538827590-8
Statement Date: 08/23/2022
Due Date: 09/09/2022

Important Messages (continued from page 1)

Call 811 before you dig. A common cause of pipeline accidents is damage from digging. If you plan on doing any digging, such as planting a tree or installing a fence, please call **811** at least two working days before you dig. One free call will notify underground utilities to mark the location of underground lines, helping you to plan a safe project.

