

# PCHS State Testing

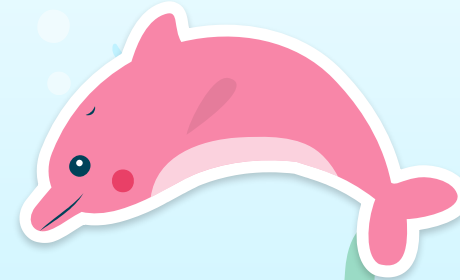

Lisa Saxon, PCHS Testing Coordinator  
Monica Iannessa, Assistant Principal

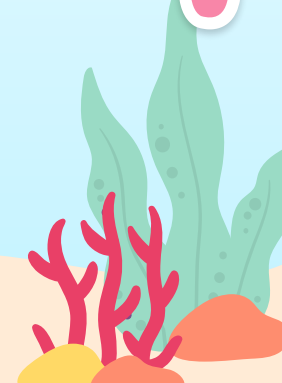

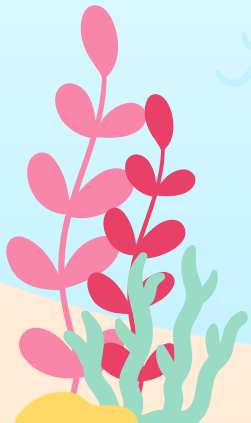

# Table of contents



01

## School-wide testing week

Calendar, bell schedules



02

## 2023 CAASPP ELA, Math

Grade 11

Smarter Balanced CAT, PT



03

## 2023 Score Comparison

State of California, LAUSD, and other high-performing schools



04

## School Response

Professional Development, Staffing and Student services



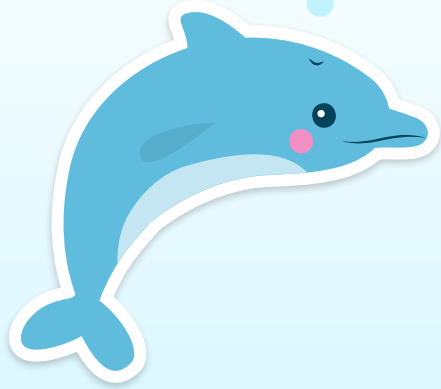

01

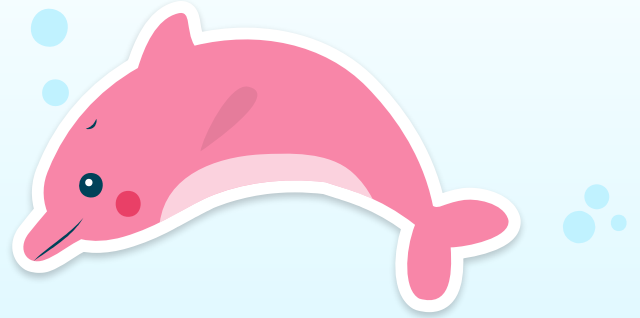

April 8

PCHS testing week

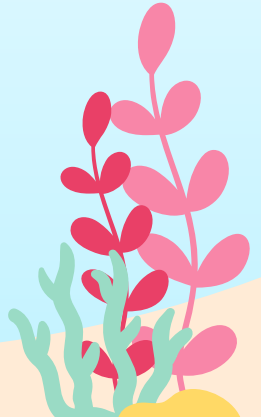
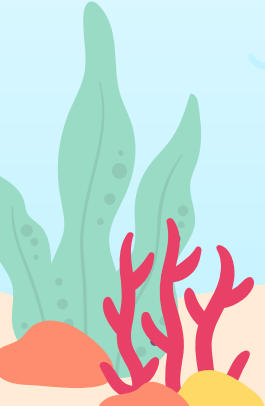
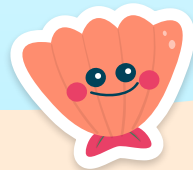

# Assessments

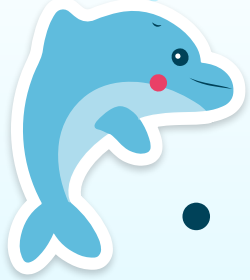

- California Assessment of Student Performance & Progress (CAASPP)
  - **Grade 11 only**
  - **ELA, Mathematics**
  - **Science**
  
- Northwest Evaluation Association (NWEA)
  - **All Grades**
  - **Reading, Language, Math, Science**

# PCHS Testing Calendar

Grade level	April 8 even	April 9 odd	April 10 even	April 11 odd	April 12 even
9	Testing Info Math IAB	NWEA Reading	NWEA Language	NWEA Math	NWEA Science
10	Testing Info Math IAB	NWEA Reading	NWEA Language	NWEA Math	NWEA Science
11	NWEA Science  NWEA Language	SB ELA CAT  CAST	SB ELA PT	SB Math CAT  SB Math PT	NWEA Math
12	NWEA Science	NWEA Math	NWEA Language	NWEA Reading	Senior graduation tasks

- *SB=Smarter Balanced*
- *CAT=Computer-Adaptive Test*
- *PT=Performance Task*

PERIOD	TIME	LENGTH
P.1/P.2	8:30 AM - 9:45 AM	75
NUTRITION	9:45 AM - 10:05 AM	20
PASSING	10:05 AM - 10:12 AM	7
TESTING- INTRO	10:12 AM - 11:27 AM	75
LUNCH	11:27 AM - 12:02 PM	35
PASSING	12:02 PM - 12:09 PM	7
P.3/P.4	12:09 PM - 1:24 PM	75
PASSING	12:24 PM - 1:31 PM	7
P.5/P.6	1:31 PM - 2:46 PM	75
PASSING	2:46 PM - 2:53 PM	7
P.7	2:53 PM - 3:48 PM	55



Monday - 75 minute testing window

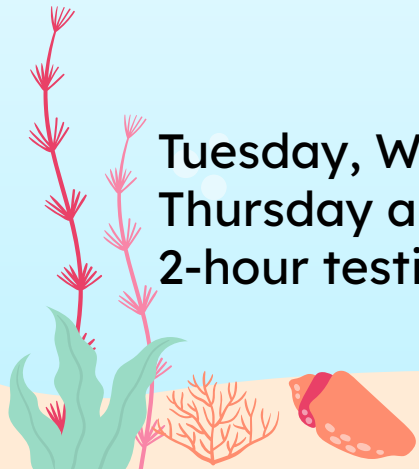

Tuesday, Wednesday, Thursday and Friday 2-hour testing window

PERIOD	TIME	LENGTH
P.1/P.2	8:30 AM - 9:30 AM	60
NUTRITION	9:30 AM - 9:50 AM	20
PASSING	9:50 AM - 9:57 AM	7
TESTING	9:57 AM - 11:57 AM	120
LUNCH	11:57 AM - 12:32 PM	35
PASSING	12:32 PM - 12:39 PM	7
P.3/P.4	12:39 PM - 1:39 PM	60
PASSING	1:39 PM - 1:46 PM	7
Per. 5/6	1:46 PM - 2:46 PM	60
PASSING	2:46 PM - 2:53 PM	7
P.7	2:53 PM - 3:48 PM	55



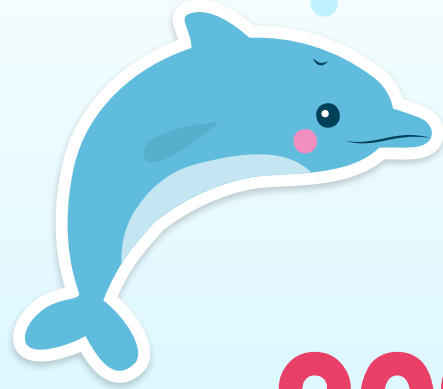

02

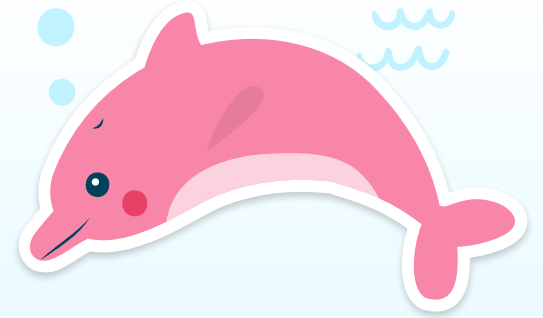

# 2023 state results

Smarter Balanced  
English Language Arts (ELA)  
Mathematics

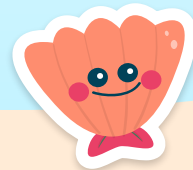

# 99%

We tested more than 99 percent of eligible students!  
Assessments were administered in grade-level ELA and  
Social Studies classes last spring.





# PCHS State Math Results

Group	Students Tested	2022 Below	2022 Above	Students Tested	2023 Below	2023 Above
All Groups	713	58%	41%	733	61%	38%
Hispanic/Latino	137	80%	19%	165	75%	24%
Asian	39	20%	79%	49	24%	75%
Black or African American	72	91%	8%	64	93%	6%
White	392	51%	48%	389	55%	44%
Race of two or more	62	43%	56%	49	57%	42%
Filipino	10	30%	70%	6	66%	33%
English Learner	5	100%	0%	4	100%	0%
Reclassified Fluent English Proficient (RFEP)	92	73%	26%	96	73%	25%

**Downward trend: 41% to 38% meet or exceed  
Increase in number of students taking math outside  
of PCHS**

# PCHS ELA Results

Group	Students tested	2022 Below	2022 Above	Students Tested	2023 Below	2023 Above
All Groups	706	30%	69%	734	30%	69%
Hispanic/Latino	140	45%	55%	165	37%	62%
Asian	40	15%	85%	49	8%	91%
Black or African American	72	52%	47%	64	56%	43%
White	381	26%	73%	389	26%	73%
Race of two or more	62	11%	88%	49	14%	85%
Filipino	10	10%	90%	6	33%	66%
English Learner	5	100%	0%	3	100%	0%
Reclassified Fluent English Proficient (RFEP)	94	43%	56%	96	47%	52%



**No Change in number of students meeting, exceeding standards  
Hispanic/Latino students closing achievement gap**



03

# Comparison

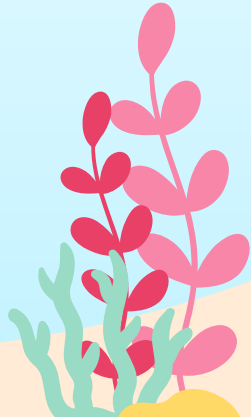
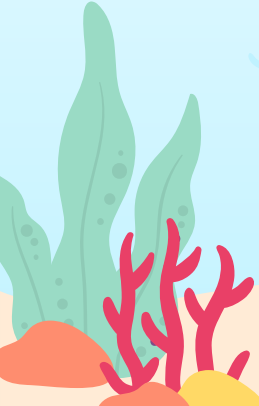
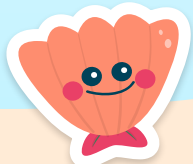
State, LAUSD, other  
high-performing schools



# State, District Math Results



## 2022–23 Achievement Level Distribution - Grade 11

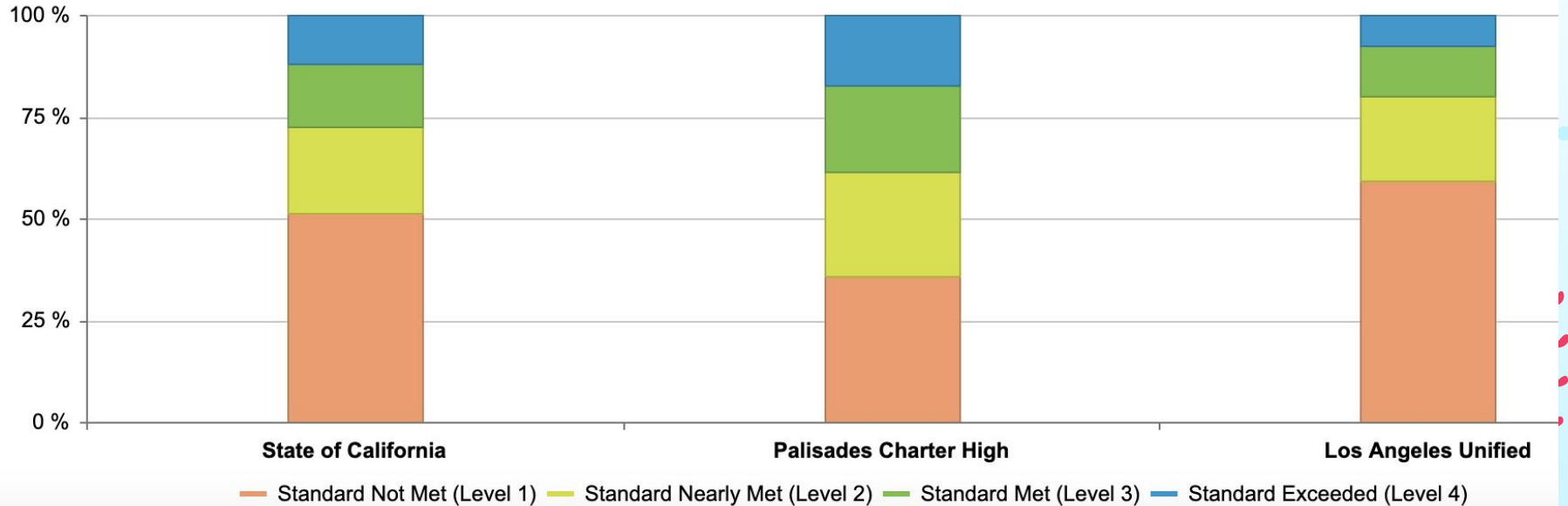

State: 27 percent meet or exceed standards  
PCHS: 38 percent meet or exceed standards  
LAUSD: 20 percent meet or exceed standards

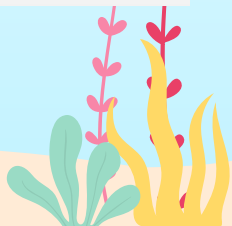

# State, District ELA Results



## 2022–23 Achievement Level Distribution - Grade 11

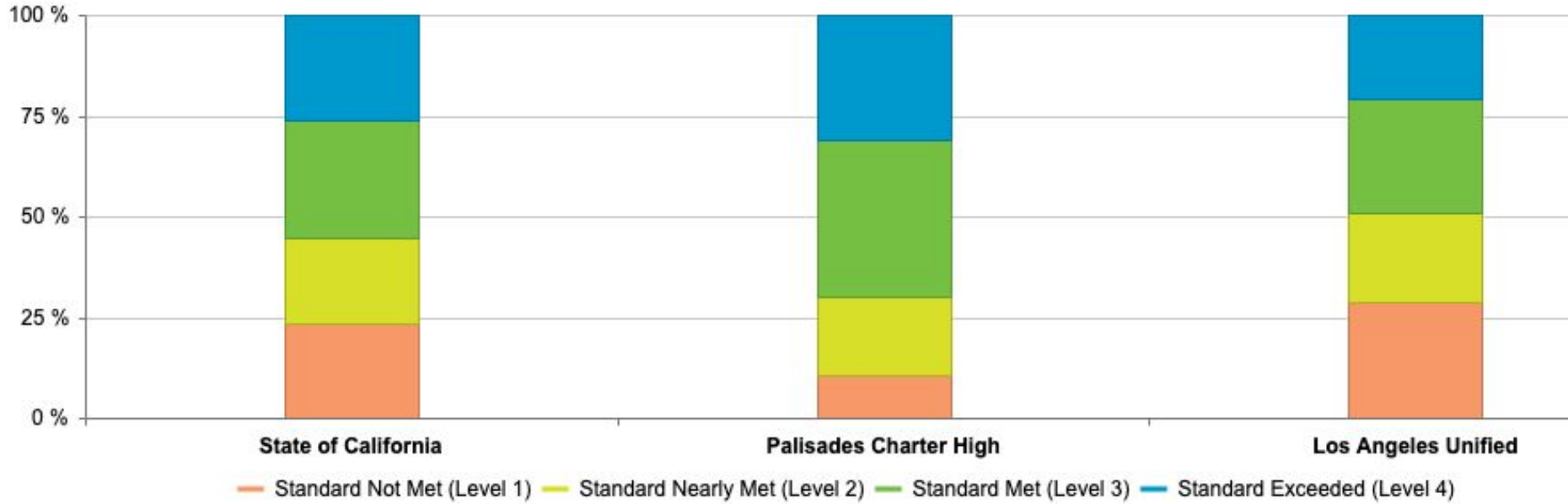

State: 55 percent meet or exceed standards  
PCHS: 69 percent meet or exceed standards  
LAUSD: 49 percent meet or exceed standards

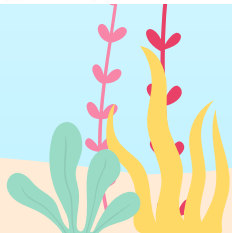
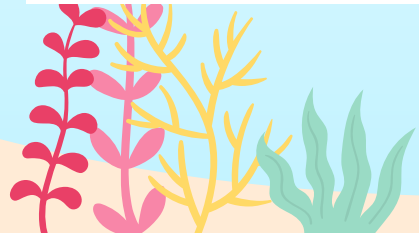

# High-Performing Schools Math Results

## 2022–23 Achievement Level Distribution - Grade 11

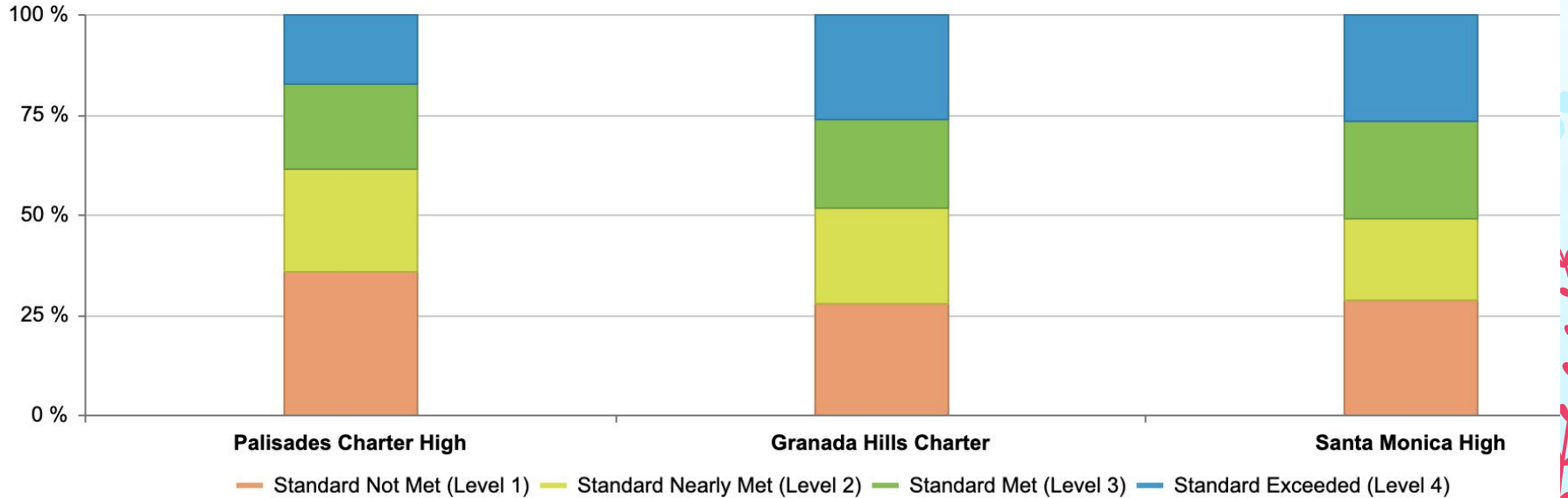

**PCHS: 39 percent meet or exceed standards**  
**GHCHS: 48 percent meet or exceed standards**  
**SMHS: 51 percent meet or exceed standards**

# High-Performing Schools ELA Results

## 2022–23 Achievement Level Distribution - Grade 11

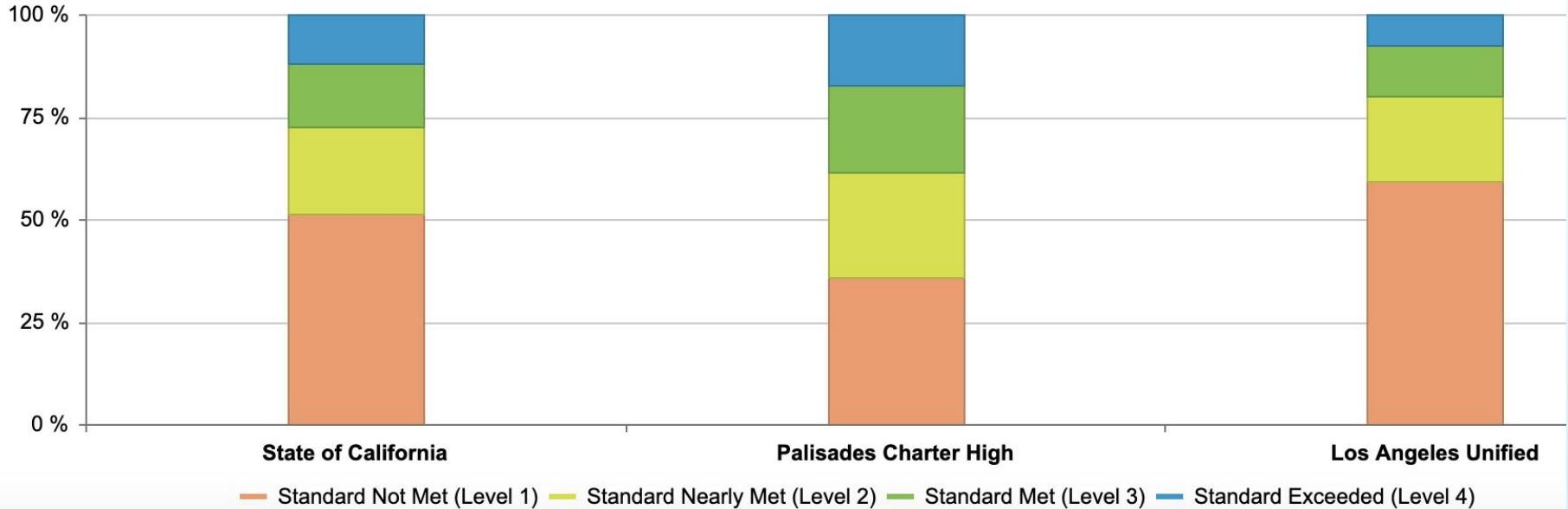

**PCHS: 69 percent meet or exceed standards**  
**GHCHS: 77 percent meet or exceed standards**  
**SMHS: 83 percent meet or exceed standards**



04

# PCHS Response

Professional Development, Staffing,  
and Student Services





# PCHS Response

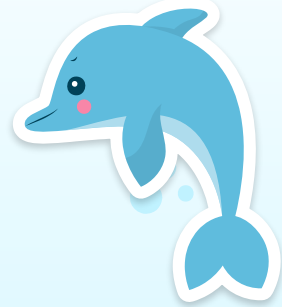
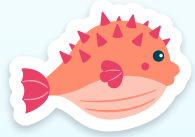

## Testing Calendar

State, NWEA tests administered the week of April 8

## Staff PD

All staff members received training needed to proctor tests

## Focused Support

- Fuerza, BSU testing groups
- SPED department on state testing accommodations
- Research/Inquiry

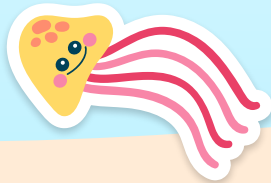

# Charter Renewal Goal

PCHS shall demonstrate at least **one performance level growth** per academic year, as reported on the California School Dashboard, for “**Students with Disabilities**” in **Math** and as measured by CAASPP (SBAC) Assessment at a rate equal to or greater than the Resident Schools, with the goal of achieving and **maintaining the “Green”** performance level or higher by the end of the charter term.

**NOT MET**



# SPED Math results

YEAR	11th grade Sped Students	No. of Students Tested	Participation Rate	Test Score	Number of students who scored	Percentage	Meets and Exceeds Rates
2021-2022	41	27	66%	4	0	0%	11%
				3	3	11%	
				2	3	11%	
				1	21	78%	
2022-2023	39	39	100%	4	5	13%	26%
				3	5	13%	
				2	10	25%	

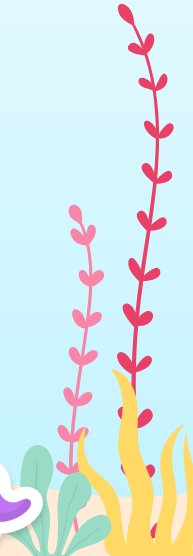
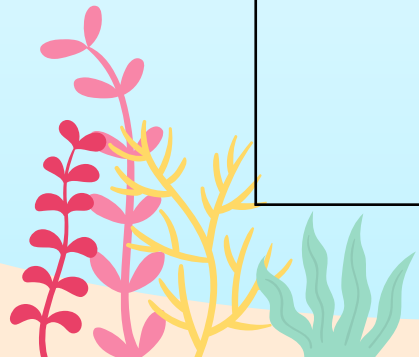
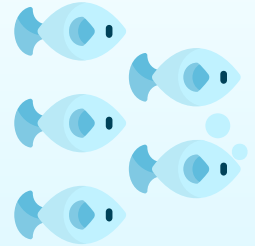

# Questions & Comments

