

Curriculum Associates®

Prepared For:

Kevin Myers
 YPI Charter Schools
 9400 Remick Ave,
 Pacoima, CA 91331

7/9/2024

Dear Kevin Myers,

Thank you for requesting a price quote from Curriculum Associates. The chart below provides a summary of the products and i-Ready Partner Services included. If you have any questions or would like any changes, please contact us.

Implementation Starting: 2024-2025 Quote ID: 375386.2 Quote Valid through: 12/31/2024

| Product | List Price | Net Price |
|--|---------------------|--------------------|
| i-Ready Classroom | \$26,320.00 | \$16,762.00 |
| i-Ready | \$28,220.00 | \$26,809.00 |
| Ready | \$10,200.00 | \$8,670.00 |
| Toolbox | \$4,720.00 | \$4,012.00 |
| Professional Learning | \$5,400.00 | \$4,400.00 |
| i-Ready Partners Services | \$4,000.00 | \$0.00 |
| <i>i-Ready Partners Services Includes:</i> <ul style="list-style-type: none"> <i>Initial Implementation Services: Provisioning, Initial Rostering, Hosting, Technology Assessment</i> <i>Implementation Management: Partner Success Manager You Know On A First Name Basis, Implementation Guidance, Realtime Achievement Data After Every Assessment, Ongoing Data Management</i> <i>Staff Development Consultation and Resources: Consultative services to help you plan and make the most of Professional Learning sessions; Access to Online Educator Learning (OEL) Digital Courses, and i-Ready Central Self-Service Resources</i> <i>Technical Support: Proactive Network Monitoring & Issue Notification, Annual Health Check, Technical Support</i> | | |
| | List Total: | \$78,860.00 |
| | Savings: | \$18,207.00 |
| | Shipping/Tax/Other: | \$3,270.47 |
| | Total: | \$63,923.47 |

Thank you again for your interest in Curriculum Associates.

Sincerely

Kristin McGinty
 (949) 226-2025
 kmcginty@cainc.com

Please submit this quote with your purchase order

Curriculum Associates®

Quote ID: 375386.2 Date: 7/9/2024 Quote Valid through: 12/31/2024

Prepared For:

Kevin Myers
 YPI Charter Schools
 9400 Remick Ave,
 Pacoima, CA 91331
 mrmyers@coronacharter.org
 8188345805

Your Representative:

Kristin McGinty
 (949) 226-2025
 kmcginty@cainc.com

Bert Corona Charter MS 9400 Remick Ave, Pacoima, CA 91331

Total Building Enrollment: 349, Grade Range: 5 - 8

| Product Name | Grade | Item # | Qty | List Price | Net Price | Total |
|---|----------|---------|-----|-------------|-------------|-------------|
| Online Educator Learning Platform Site License Including Educator Prep Series (Compliments Onsite and Virtual Professional Development) | Multiple | 28024.0 | 1 | \$500.00 | \$0.00 | \$0.00 |
| Professional Learning Session (up to 6 hours) AY 24-25 | Multiple | 38557.0 | 1 | \$2,200.00 | \$2,200.00 | \$2,200.00 |
| i-Ready Classroom 2020 Mathematics Student Worktext with Digital Access Grade 5 1 Year | 5 | 25849.0 | 10 | \$29.00 | \$24.65 | \$246.50 |
| i-Ready Classroom 2021 Mathematics Student Worktext with Digital Access Grade 6 1 Year | 6 | 28033.0 | 120 | \$29.00 | \$24.65 | \$2,958.00 |
| i-Ready Classroom 2021 Mathematics Student Worktext with Digital Access Grade 7 1 Year | 7 | 28034.0 | 110 | \$29.00 | \$24.65 | \$2,711.50 |
| i-Ready Classroom 2021 Mathematics Student Worktext with Digital Access Grade 8 1 Year | 8 | 28035.0 | 110 | \$29.00 | \$24.65 | \$2,711.50 |
| i-Ready Classroom 2020 Common Core Mathematics Teacher Digital Access (English and Spanish) Volume 1 + 2 Grade K-8 1 Year | K-8 | 26039.0 | 10 | \$300.00 | \$0.00 | \$0.00 |
| i-Ready Partners Core Mathematics Support - Provisioning + Tech Support + Hosting + Data Management + Implementation Planning + Data Reviews + and Check ins 1 Year | Multiple | 27034.0 | 1 | \$2,000.00 | \$0.00 | \$0.00 |
| i-Ready Assessment and Personalized Instruction Math and Reading Site License 201-350 Students 1 Year | Multiple | 15002.0 | 1 | \$14,110.00 | \$13,404.50 | \$13,404.50 |
| Teacher Toolbox Access Reading + Writing Per Site 201-350 students 1 Year | Multiple | 28346.0 | 1 | \$2,360.00 | \$2,006.00 | \$2,006.00 |
| Ready Common Core Reading Instruction Grade 5 Student Book (2016) | 5 | 16238.0 | 10 | \$15.00 | \$12.75 | \$127.50 |
| Ready Common Core Reading Instruction Grade 6 Student Book (2014) | 6 | 14553.0 | 120 | \$15.00 | \$12.75 | \$1,530.00 |
| Ready Common Core Reading Instruction Grade 7 Student Book (2014) | 7 | 14554.0 | 110 | \$15.00 | \$12.75 | \$1,402.50 |
| Ready Common Core Reading Instruction Grade 8 Student Book (2014) | 8 | 14555.0 | 110 | \$15.00 | \$12.75 | \$1,402.50 |
| Subtotal: | | | | | | \$30,700.50 |
| Shipping: | | | | | | \$401.62 |
| Tax: | | | | | | \$1,281.73 |
| School Subtotal: | | | | | | \$32,383.85 |

Monsenor Oscar Romero CS 2670 W 11th St, Los Angeles, CA 90006

Total Building Enrollment: 276, Grade Range: 6 - 8

| Product Name | Grade | Item # | Qty | List Price | Net Price | Total |
|---|----------|---------|-----|-------------|------------------|-------------|
| Online Educator Learning Platform Site License Including Educator Prep Series (Compliments Onsite and Virtual Professional Development) | Multiple | 28024.0 | 1 | \$500.00 | \$0.00 | \$0.00 |
| Professional Learning Session (up to 6 hours) AY 24-25 | Multiple | 38557.0 | 1 | \$2,200.00 | \$2,200.00 | \$2,200.00 |
| i-Ready Classroom 2021 Mathematics Student Worktext with Digital Access Grade 6 1 Year | 6 | 28033.0 | 110 | \$29.00 | \$24.65 | \$2,711.50 |
| i-Ready Classroom 2021 Mathematics Student Worktext with Digital Access Grade 7 1 Year | 7 | 28034.0 | 110 | \$29.00 | \$24.65 | \$2,711.50 |
| i-Ready Classroom 2021 Mathematics Student Worktext with Digital Access Grade 8 1 Year | 8 | 28035.0 | 110 | \$29.00 | \$24.65 | \$2,711.50 |
| i-Ready Classroom 2020 Common Core Mathematics Teacher Digital Access (English and Spanish) Volume 1 + 2 Grade K-8 1 Year | K-8 | 26039.0 | 12 | \$300.00 | \$0.00 | \$0.00 |
| i-Ready Partners Core Mathematics Support - Provisioning + Tech Support + Hosting + Data Management + Implementation Planning + Data Reviews + and Check ins 1 Year | Multiple | 27034.0 | 1 | \$2,000.00 | \$0.00 | \$0.00 |
| i-Ready Assessment and Personalized Instruction Math and Reading Site License 201-350 Students 1 Year | Multiple | 15002.0 | 1 | \$14,110.00 | \$13,404.50 | \$13,404.50 |
| Teacher Toolbox Access Reading + Writing Per Site 201-350 students 1 Year | Multiple | 28346.0 | 1 | \$2,360.00 | \$2,006.00 | \$2,006.00 |
| Ready Common Core Reading Instruction Grade 6 Student Book (2014) | 6 | 14553.0 | 110 | \$15.00 | \$12.75 | \$1,402.50 |
| Ready Common Core Reading Instruction Grade 7 Student Book (2014) | 7 | 14554.0 | 110 | \$15.00 | \$12.75 | \$1,402.50 |
| Ready Common Core Reading Instruction Grade 8 Student Book (2014) | 8 | 14555.0 | 110 | \$15.00 | \$12.75 | \$1,402.50 |
| | | | | | Subtotal: | \$29,952.50 |
| | | | | | Shipping: | \$378.66 |
| | | | | | Tax: | \$1,208.46 |
| | | | | | School Subtotal: | \$31,539.62 |

| Total | | |
|-------|---------------------|--------------------|
| | List Total: | \$78,860.00 |
| | Savings: | \$18,207.00 |
| | Merchandise Total: | \$60,653.00 |
| | Voucher/Credit: | \$0.00 |
| | Estimated Tax: | \$2,490.19 |
| | Estimated Shipping: | \$780.28 |
| | Total: | \$63,923.47 |

Special Notes

Math teacher materials gratis at up to 1:25 ratio (add'l access paid). Shipping included in math student bundle price. All i-Ready purchases require PL.

5% discount applied to i-Ready based on scope of quote.

15% i-Ready Partnership Discount applied to Toolbox and Ready products contingent upon purchase of i-Ready.

F.O.B.: N. Billerica, MA 01862

Shipping: Shipping based on MDSE total

Terms: Net 30 days, pending credit approval

Fed. ID: #26-3954988

Please submit this quote with your purchase order

Y2

Curriculum Associates®

Information on Professional Learning Sessions and COVID-19

Protecting the health and safety of the educators we serve and their students, as well as the health and safety of our employees, is of paramount importance to Curriculum Associates. While it is our preference to deliver PL sessions in person, circumstances related to COVID-19 may require us to provide sessions virtually instead. Curriculum Associates' policy is to only provide PL sessions in person where one of our employees can reach the session site by car and where adequate safety measures are in place to protect the health of our session leaders and participants. Curriculum Associates reserves the right to switch any session from in-person to virtual if we cannot reach a session site by car, if adequate safety measures cannot be put in place, or if Curriculum Associates determines that it would otherwise put its employees at risk to provide an in-person session.

If your school or district will not permit visitors at the time of a scheduled session, Curriculum Associates would be happy to provide an equivalent live, virtual session via videoconference. Similarly, Curriculum Associates will comply with your school or district's health and safety requirements regarding on-site visitors if we are given adequate advance notice. Our PL Operations team will work with school or district personnel to hold sessions in a manner that protects the safety of educators and your school community as well as Curriculum Associates employees.

We are pleased to be able to serve you in these challenging times and look forward to providing productive learning sessions to your staff. Any questions regarding scheduling in-person or virtual training sessions should be directed to pdoperations@cainc.com.

Curriculum Associates®

Notice for Usage of Teacher Toolbox Materials

Thank you for your interest in Teacher Toolbox! Teacher Toolbox is a digital collection of instructional materials, designed to support teachers in delivering research-based instruction, remediation, and enrichment to students in Grades K–8.

Your Teacher Toolbox subscription provides access to Teacher Toolbox content for Grades K–8. During this time, educators may use Teacher Toolbox materials during whole class and small group instruction, for individual assignments, and may post student-facing Teacher Toolbox PDFs on a password-protected learning management system (LMS). Please be aware that files expire on June 30 of each year for purposes of Teacher Toolbox maintenance and updates. If you add files to an LMS, this expiration date may require that you re-load these files after this date.

Unparalleled Service and Educator Support

The *i-Ready Partners* team was born from our core value: the quality of our services is as important as the quality of our products. Know that when you implement our programs, your local *i-Ready Partners* will be there to support your team every step of the way.

Service Components

Our *i-Ready Partners* team is tasked with helping you implement our programs to meet ambitious district goals. *i-Ready Partners* support includes:

- **An Account Manager You Know on a First-Name Basis:** Dedicated account managers are your point of connection to a powerful network of *i-Ready* experts focused on making your implementation successful.
- **Consultative Professional Development Planning:** Tailored professional development plans ensure that PD is tied to your implementation goals and that educators are equipped to optimize the use of our programs from day one.
- **Real-Time Achievement Data after Every Assessment:** Detailed student achievement analytics to empower data-driven practices in classrooms.
- **Educational Consultants to Help You Know What's Coming Next:** Educational consultants to keep you up to speed on our latest research, development, and best practices.
- **Technical Support and Health Checks:** Proactive support that anticipates and heads off issues before they start—and is there for you should they arise.



Account Management



Professional Development

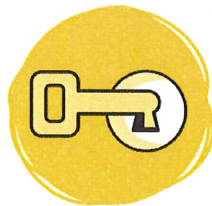

Educational Consultants



Achievement Analytics



Technical Support

Your *i-Ready Partners* Team

Dedicated to helping you implement *i-Ready* programs and achieve your district goals



Curriculum Associates®

Placing an Order

Email: Orders@cainc.com

Fax: 1-800-366-1158

Mail:

ATTN: CUSTOMER SERVICE DEPT.

Curriculum Associates LLC

153 Rangeway Rd

North Billerica, MA 01862-2013

Please visit CurriculumAssociates.com for more information about placing orders or contact CA's customer service department (1-800-225-0248) and reference quote number for questions.

Please attach quote to all signed purchase orders.

If tax exempt, please submit a valid exemption certificate with PO and quote in order to avoid processing delays. Exemption certificates can also be submitted to exempt@cainc.com.

Shipping Policy

Unless otherwise noted, shipping costs are calculated as follows:

| Order Amount | Freight Amount |
|-----------------------|-----------------------|
| \$74.99 or less | Max charge of \$12.75 |
| \$75.00 to \$999.99 | 12% of order |
| \$1,000 to \$4,999.99 | 10% of order |

| Order Amount | Freight Amount |
|---------------------------|----------------|
| \$5,000.00 to \$99,999.99 | 9% of order |
| \$100,000 and more | 7% of order |

Please contact your local CA representative or customer service (1-800-225-0248) for expedited shipping rates. The weight limit for an expedited order is 500lbs.

The enhanced shipping and handling services listed below are available upon request subject to the availability of our carrier partners. Please notify us of these delivery requests prior to submitting your PO so that we can include the service on your quote appropriately:

- Interior Location Delivery \$50/shipment location
- White Glove Delivery Service \$350/shipment location

If our carrier partners are unable to deliver to the location instructed on the PO or you need to change the time or location of delivery, one or more of the following fees may be applicable:

- Delivery Address Change \$100/shipment location
- Freight Storage \$150/day/shipment location
- Freight Carrier Redelivery \$100/shipment location

Unless otherwise expressly indicated, the shipping terms for all deliveries is FOB CA's Shipping Point (whether to a CA or third party facility). Risk of loss and title is passed to purchaser upon transfer of the goods to carrier, standard shipping charges (listed above) are added to the invoice or included in the unit price unless otherwise specified.

Supply chain challenges outside of Curriculum Associates' control may impact inventory availability for print product. We recommend submission of purchase orders as soon as possible to help ensure timely delivery.

Payment Terms

Payment terms are as follows:

- With credit approval: Net 30 days
- Without credit approval: payment in full at time of order
- Accounts must be current before subsequent shipments are made

To ensure payment processing is timely and environmentally conscious, CA encourages ACH payments. If you would like to pay via ACH, please request remittance information by emailing AR@cainc.com.

Please send any payment notifications to payments@cainc.com. Credit card payments are only accepted for purchases under \$50,000.

Invoice Receipt Preference

CA is pleased to offer electronic invoice delivery. Electronic invoice delivery allows CA to deliver your invoice in a timely and environmentally friendly manner. To request electronic invoice delivery please contact the CA Accounts Receivable team at invoices@cainc.com or by fax (1-800-366-1158). Please reference your quote number, provide a valid email address where the invoice should be directed, and indicate you would like to opt into electronic invoice delivery.

Terms of Service

Customer's use of i-Ready® shall be subject to the i-Ready Terms and Conditions of Use, which can be found at i-ready.com/support. Customer's professional-learning sessions will expire two years following the date of your purchase order or the implementation year noted on your quote, whichever comes first and are subject to the Professional Learning Terms of Service, which can be found at i-ready.com/support.

Return Policy

For any non-print products - your subscription may be terminated and you may request a pro-rata refund within 90 days of license start date. After 90 days, your non-print products purchase shall be final and no refunds are available. Except for materials sold on a non-refundable basis, purchaser may return, at purchaser risk and expense, purchased print materials with pre-approval from CA's Customer Service department within 12 months of purchase. Please examine your order upon receipt. Before returning material, call CA's Customer Service department (1-800-225-0248 option 2) for return authorization and documentation. When returning material, please include your return authorization number and the return form that will be provided to you by CA's Return department. We do not accept returns on unused i-Ready or Toolbox licenses®, materials that have been used and/or are not in "saleable condition," and individual components of kits or sets including but not limited to BRIGANCE® Kits, Ready® student and teacher sets, Ready Classroom® student and teacher sets, and Magnetic Reading classroom kits.