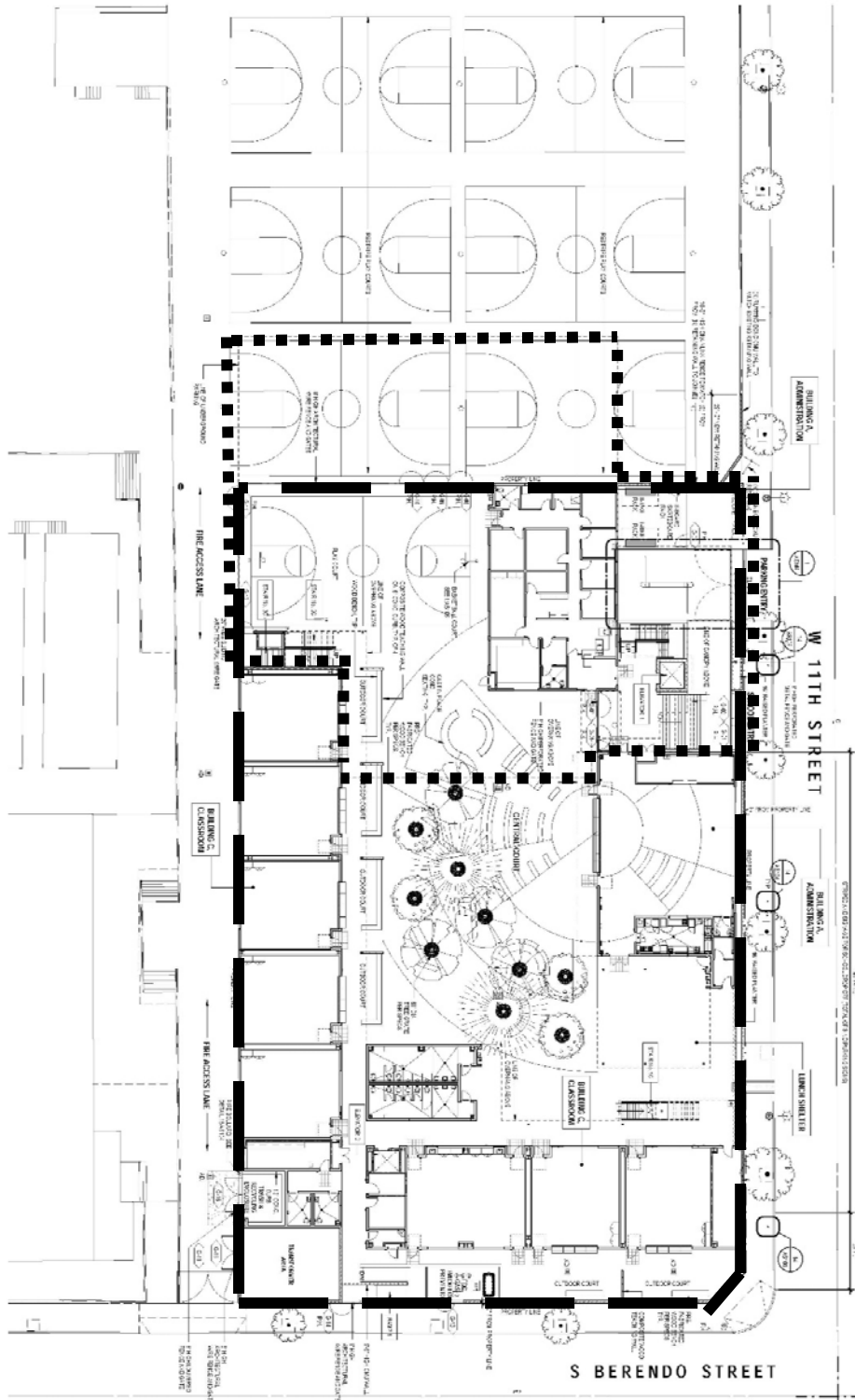
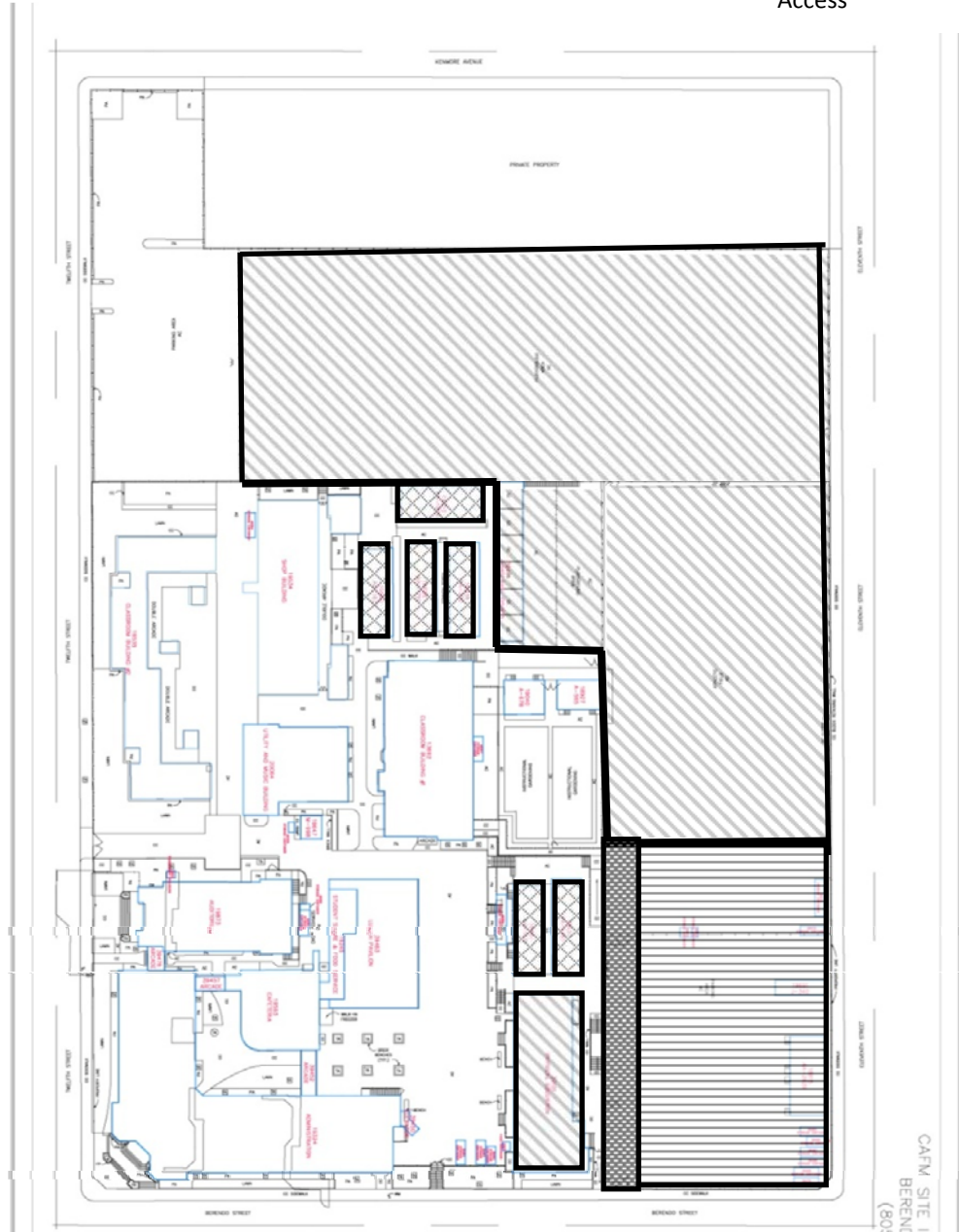
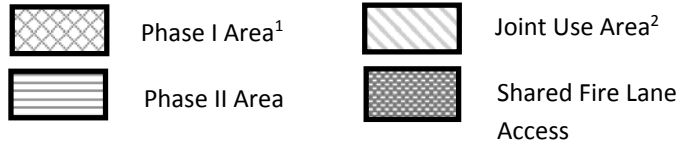

Exhibit A-1 Premises Plan



- ■ ■ Subsurface Lease Area
- Ground Lease Area

Exhibit A-1 Premises Plan (Continued)



- (1) Buildings identified above for Phase I are further identified by their DSA Building #'s which are as follows: A38687, A15834, A16336, A16428, A10405, and A13356
- (2) Joint use space identified above consists of hard court soccer/track area, outdoor basket courts, handball courts, and outdoor volleyball courts.

Exhibit A-2 Original Premises Plan

(as of 12/1/15)



Original Prop 39 Premises (2011-12 to 2014-2015 school year)



Original Joint Use Area (2011-12 to present school year)



Current Prop 39 Premises (2014-15 school year)

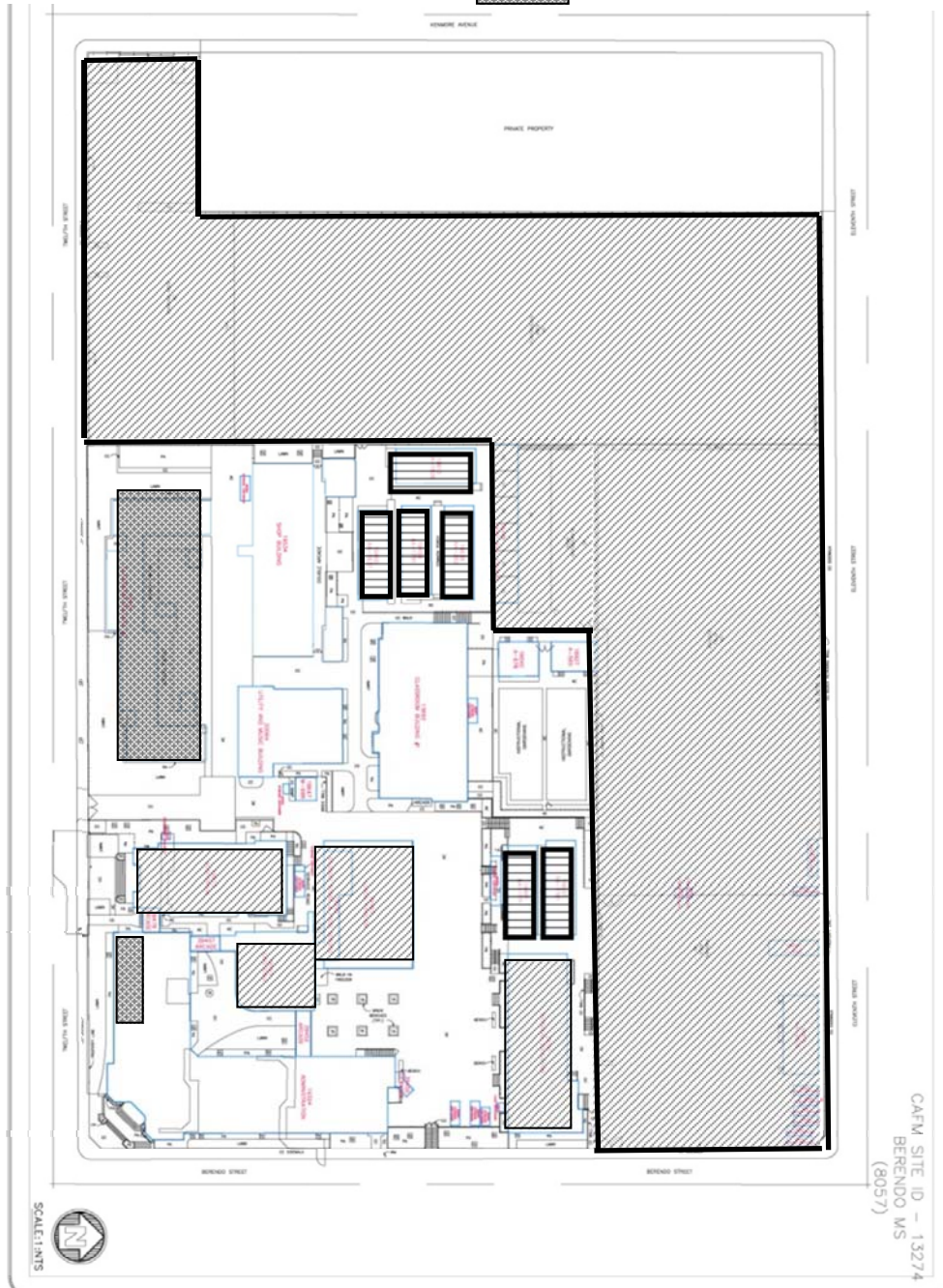

CAFM SITE ID - 13274
BERENDO MS
(9057)

DATE	03-28-2014
PROJECT NAME	18759 - BLDG CMR D
PROJECT NUMBER	18759 - BLDG CMR D
PROJECT LOCATION	1157 SOUTH BERENDO STREET, LOS ANGELES, CA 90006
PROJECT OWNER	LOS ANGELES UNIFIED SCHOOL DISTRICT
PROJECT ARCHITECT	PERKINS+WILL
PROJECT ENGINEER	PERKINS+WILL
PROJECT CONTRACTOR	PERKINS+WILL
PROJECT DESIGNER	PERKINS+WILL
PROJECT DRAWN BY	PERKINS+WILL
PROJECT CHECKED BY	PERKINS+WILL
PROJECT APPROVED BY	PERKINS+WILL
PROJECT DATE	03-28-2014

PLOT PLAN
BERENDO MS
1157 South Berendo Street
Los Angeles, CA 90006



ASSET MANAGEMENT
FACILITIES RECORDS MANAGEMENT UNIT
333 S. BRADLEY AVENUE, 23rd FLOOR, LOS ANGELES, CA 90007