



***INSPIRE CHARTER SCHOOLS***

3840 Rosin Court #200, Sacramento, California 95834

Phone (916) 568-9959 \* Fax (916) 664-3995

**Regular Board Meeting  
Inspire Charter School – North  
March 2, 2019 – 8:00 a.m. – 9:30 a.m.  
3840 Rosin Court #100  
Sacramento, CA 95834**

**Through Teleconference**

**Cathy Grebe  
120 South Vine Street  
Paso Robles, CA 93446**

**AGENDA**

1. Call to Order
2. Public Comment
3. Approval of Minutes
4. Approval of July – January Financials
5. Approval of the Second Interim Report
6. Approval of the 2017-2018 Audit Report
7. Approval of the Auditor Selection Forms
8. Approval of Low Performing Student Block Grant
9. Approval of the School Safety Plan
10. Approval of Revised Teacher Salary Schedule
11. Discussion and Potential Action on Conflict of Interest Code
12. Discussion and Potential Action on Revised Nonprofit Conflict of Interest Policy
13. Discussion and Potential Action on Anti-Nepotism Policy
14. Discussion and Potential Action on Policy Regarding Inconsistent, Incompatible or Conflicting Employment, Activity or Enterprise by School Personnel
15. Discussion and Potential Action on Policy Confirming Restriction on the Provision of Funds or Other Thing of Value to Students, Parents or Guardians
16. Adjournment



***INSPIRE CHARTER SCHOOLS***

3840 Rosin Court #200, Sacramento, California 95834

Phone (916) 568-9959 \* Fax (916) 664-3995

Public comment rules: Members of the public may address the Board on agenda or non-agenda items. Please fill out a yellow card available at the entrance. Speakers may be called in the order that requests are received, or grouped by subject area. We ask that comments are limited to 2 minutes each, with no more than 15 minutes per single topic so that as many people as possible may be heard. By law, the Board is allowed to take action only on items on the agenda. The Board may, at its discretion, refer a matter to district staff or calendar the issue for future discussion.

Note: Inspire Charter Schools Governing Board encourages those with disabilities to participate fully in the public meeting process. If you need a disability-related modification or accommodation, including auxiliary aids or services, to participate in the public meeting, please contact the Governing Board Office at 818-207-3837 at least 48 hours before the scheduled board meeting so that we may make every reasonable effort to accommodate you. (Government Code § 54954.2; Americans with Disabilities Act of 1990, § 202 (42 U.S.C. § 12132)).



**INSPIRE CHARTER SCHOOLS**

3840 Rosin Court #200, Sacramento, California 95834

Phone (916) 568-9959 \* Fax (916) 664-3995

Regular Scheduled Board Meeting - Inspire Charter School - North

December 1, 2018 - 9:30 am - 10:30 am

3840 Rosin Court #200

Sacramento, CA 95834

Attendance: Cathy Grebe and Dave Brockmyer

Teleconference: Suzanne Nunnink

Also Present: Nick Nichols, Kimmi Buzzard, Shari Erlendson, Erika Vanderspek, Ed Robillard, Giovanna Arzaga, and Chris Williams

**Call to Order:**

Suzanne Nunnink called the meeting to order at 9:40 am.

**Public Comments:**

None

**Approval of Minutes:**

Cathy Grebe moved to approve the Minutes. David Brockmyer seconded.

-Unanimous

**Approval of Local Dashboard Indicators:**

David Brockmyer moved to approve the Local Dashboard Indicators Cathy Grebe seconded.

-Unanimous

**Approval of CSC Acknowledgement Resolutions For the Sale of Additional Receivables:**

Upon motion duly made by David Brockmyer seconded by Cathy Grebe and unanimously approved, the resolutions attached to these minutes and incorporated herein by this reference are hereby adopted.

**Approval of the First Interim Report:**

David Brockmyer moved to approve the First Interim Report. Cathy Grebe seconded.

-Unanimous

**Approval of the July - October Financials:**

Cathy Grebe moved to approve the July - October Financials. David Brockmyer seconded.

-Unanimous



***INSPIRE CHARTER SCHOOLS***

3840 Rosin Court #200, Sacramento, California 95834

Phone (916) 568-9959 \* Fax (916) 664-3995

**Adjournment:**

Cathy Grebe motioned to adjourn the meeting at 10:04 am. David Brockmyer seconded.

-Unanimous

Prepared By:

Bryanna Brossman

Noted By:

David Brockmyer

Board Secretary



**INSPIRE CHARTER SCHOOLS**

3840 Rosin Court #200, Sacramento, California 95834  
Phone (916) 568-9959 \* Fax (916) 664-3995

Special Board Meeting - Inspire Charter School - North  
February 8, 2019 - 4:30 pm - 5:00 pm  
3840 Rosin Court #200  
Sacramento, CA 95834

Attendance: Suzanne Nunnink, Cathy Grebe, and David Brockmyer - Teleconference  
Also Present: Kimmi Buzzard, Erika Vanderspek, Ed Robillard, Kevin Foti, and Bryanna Brossman - Teleconference

**Call to Order:**

Suzanne Nunnink called the meeting to order at 4:34 pm.

**Public Comments:**

None

**Approval of Board Resolution - Charter School Revolving Loan Fund:**

Suzanne Nunnink moved to approve the Board Resolution - Charter School Revolving Loan Fund. David Brockmyer seconded.  
-Unanimous

**Adjournment:**

David Brockmyer motioned to adjourn the meeting at 4:47 pm. Suzanne Nunnink seconded.  
-Unanimous

Prepared By:

Bryanna Brossman

Noted By:

David Brockmyer

Board Secretary

Budget and Projected Fund Balance - 2018-19 - Inspire Charter School - North

<b>P2 of 2675.06</b>	July	August	September	October	November	December	January	February	March	April	May	June	TOTAL
State Aid - Revenue Limit	-	718,728	756,735	1,358,676	1,278,689	1,276,613	1,359,315	1,275,974	3,282,087	3,411,050	3,170,181	5,781,811	23,669,860
Federal Revenue	-	-	-	-	-	-	-	-	103,378	-	-	231,005	334,382
Other State Revenue	-	41,046	114,928	73,882	73,882	174,698	341,877	186,971	186,971	483,623	186,971	680,956	2,545,807
Other Local Revenue	-	-	-	-	-	-	-	-	-	-	-	-	-
<b>Total Revenue:</b>	<b>-</b>	<b>759,774</b>	<b>871,663</b>	<b>1,432,558</b>	<b>1,352,571</b>	<b>1,451,311</b>	<b>1,701,192</b>	<b>1,462,945</b>	<b>3,572,436</b>	<b>3,894,674</b>	<b>3,357,153</b>	<b>6,693,772</b>	<b>26,550,049</b>
	Actual	Actual	Actual	Actual	Actual	Actual	Actual	Expected	Expected	Expected	Expected	Expected	
Certificated Salaries	381,693	482,885	615,820	627,577	805,331	651,252	675,567	638,365	638,365	638,365	638,365	638,365	7,431,949
Classified Salaries	21,298	29,027	31,362	34,539	33,514	37,718	37,276	31,856	31,856	31,856	31,856	31,856	384,014
Benefits	113,675	116,152	188,626	155,274	174,713	217,813	243,634	199,828	193,782	190,759	190,759	190,759	2,175,774
Books and Supplies	194,140	387,187	361,679	436,375	541,834	278,161	258,468	423,297	423,297	423,297	376,264	412,277	4,516,278
Subagreement Services	143,362	154,357	258,987	500,769	580,852	466,060	719,363	466,493	645,799	673,190	601,683	678,804	5,889,719
Professional/Consulting Services	11,301	28,007	38,932	51,029	62,257	53,125	322,575	94,901	228,916	252,563	218,024	352,628	1,714,259
Facilities, Repairs and Other Leases	71,840	38,858	47,363	42,951	38,842	82,348	49,189	7,283	7,283	7,283	6,191	3,291	402,722
Operations and Housekeeping	56,644	100,957	72,509	91,323	70,977	46,686	68,566	67,712	67,712	67,712	67,712	67,712	846,219
Depreciation	1,299	1,299	1,299	1,299	1,299	1,299	1,299	1,299	1,299	1,299	1,299	1,299	15,592
Interest	170,182	177,928	6,599	112,746	220,399	250,788	-	128,075	-	-	-	123,275	1,189,992
<b>Total Expenses:</b>	<b>1,165,434</b>	<b>1,516,657</b>	<b>1,623,176</b>	<b>2,053,882</b>	<b>2,530,019</b>	<b>2,085,249</b>	<b>2,375,937</b>	<b>2,059,109</b>	<b>2,238,310</b>	<b>2,286,325</b>	<b>2,132,154</b>	<b>2,500,267</b>	<b>24,566,518</b>
Surplus/Deficit	(1,165,434)	(756,883)	(751,513)	(621,324)	(1,177,448)	(633,938)	(674,745)	(596,163)	1,334,126	1,608,349	1,224,999	4,193,505	<b>1,983,532</b>
<b>Cumulative Fund Balance</b>	<b>(1,165,434)</b>	<b>(1,922,317)</b>	<b>(2,673,830)</b>	<b>(3,295,153)</b>	<b>(4,472,601)</b>	<b>(5,106,539)</b>	<b>(5,781,284)</b>	<b>(6,377,447)</b>	<b>(5,043,322)</b>	<b>(3,434,972)</b>	<b>(2,209,973)</b>	<b>1,983,532</b>	
Beginning Fund Balance	(1,000,000)	(2,165,434)	(2,922,317)	(3,673,830)	(4,295,153)	(5,472,601)	(6,106,539)	(6,781,284)	(7,377,447)	(6,043,322)	(4,434,972)	(3,209,973)	
Ending Fund Balance	(2,165,434)	(2,922,317)	(3,673,830)	(4,295,153)	(5,472,601)	(6,106,539)	(6,781,284)	(7,377,447)	(6,043,322)	(4,434,972)	(3,209,973)	<b>983,532</b>	

Inspire Charter School - North

Monthly Cash Flow/Forecast FY18-19

Revised 02/21/19

ADA = 2675.06



	Jul-18	Aug-18	Sep-18	Oct-18	Nov-18	Dec-18	Jan-19	Feb-19	Mar-19	Apr-19	May-19	Jun-19	Year-End Accruals	Annual Forecast	Original Budget Total	Favorable / (Unfav.)
<b>Revenues</b>	<b>ADA = 2600.00</b>															
<b>State Aid - Revenue Limit</b>																
8011 LCF State Aid	-	680,721	680,721	1,225,298	1,225,298	1,225,298	1,225,298	1,225,298	3,059,619	3,059,619	3,059,619	3,059,619	2,381,882	22,108,290	21,348,446	759,845
8012 Education Protection Account	-	-	-	82,702	-	-	82,702	-	-	240,869	-	-	130,831	537,104	520,000	17,104
8019 State Aid - Prior Year	-	-	-	-	-	-	-	-	(1,343)	(1,343)	(1,343)	(1,343)	5,372	-	-	-
8096 In Lieu of Property Taxes	-	38,007	76,014	50,676	53,391	51,315	51,315	50,676	223,811	111,905	111,905	111,905	93,545	1,024,466	893,880	130,586
	-	718,728	756,735	1,358,676	1,278,689	1,276,613	1,359,315	1,275,974	3,282,087	3,411,050	3,170,181	3,170,181	2,611,630	23,669,860	22,762,326	907,534
<b>Federal Revenue</b>																
8181 Special Education - Entitlement	-	-	-	-	-	-	-	-	103,378	-	-	-	51,689	179,316	325,000	9,382
	-	-	-	-	-	-	-	-	103,378	-	-	-	51,689	179,316	325,000	9,382
<b>Other State Revenue</b>																
8311 State Special Education	-	41,046	114,928	73,882	73,882	76,516	71,248	186,971	186,971	186,971	186,971	186,971	(11,381)	1,374,979	1,336,400	38,579
8550 Mandated Cost	-	-	-	-	-	33,626	152,210	-	-	152,210	-	152,210	-	490,256	521,507	(31,251)
8560 State Lottery	-	-	-	-	-	-	85,585	-	-	80,221	-	-	353,155	518,961	504,400	14,561
8598 Prior Year Revenue	-	-	-	-	-	335	28,937	-	-	-	-	-	-	29,272	-	29,272
8599 Other State Revenue	-	-	-	-	-	64,221	3,898	-	-	64,221	-	-	-	132,340	-	132,340
	-	41,046	114,928	73,882	73,882	174,698	341,877	186,971	186,971	483,623	186,971	339,181	341,775	2,545,807	2,362,307	183,500
<b>Other Local Revenue</b>																
8699 School Fundraising	-	-	-	-	-	-	-	-	-	-	-	-	-	-	-	-
	-	-	-	-	-	-	-	-	-	-	-	-	-	-	-	-
<b>Total Revenue</b>	-	759,774	871,663	1,432,558	1,352,571	1,451,311	1,701,192	1,462,945	3,572,436	3,894,674	3,357,153	3,561,052	3,132,720	26,550,049	25,449,633	1,100,417
<b>Expenses</b>																
<b>Certificated Salaries</b>																
1100 Teachers' Salaries	329,135	385,885	491,999	500,212	509,540	516,114	536,655	512,250	512,250	512,250	512,250	512,250	-	5,830,787	6,768,826	938,039
1175 Teachers' Extra Duty/Stipends	18,792	47,817	74,638	75,182	243,608	83,704	86,948	73,932	73,932	73,932	73,932	73,932	-	1,000,348	929,501	(70,847)
1200 Pupil Support Salaries	-	-	-	3,000	3,000	2,250	2,280	3,000	3,000	3,000	3,000	3,000	-	25,530	-	(25,530)
1300 Administrators' Salaries	33,767	49,183	49,183	49,183	49,183	49,183	49,683	49,183	49,183	49,183	49,183	49,183	-	575,283	245,000	(330,283)
	381,693	482,885	615,820	627,577	805,331	651,252	675,567	638,365	638,365	638,365	638,365	638,365	-	7,431,949	7,943,327	511,378
<b>Classified Salaries</b>																
2100 Instructional Salaries	21,298	29,027	31,362	34,539	33,514	37,718	37,276	31,856	31,856	31,856	31,856	31,856	-	384,014	119,613	(264,401)
2300 Classified Administrators' Salaries	-	-	-	-	-	-	-	-	-	-	-	-	-	-	-	-
2400 Clerical and Office Staff Salaries	-	-	-	-	-	-	-	-	-	-	-	-	-	-	-	-
	21,298	29,027	31,362	34,539	33,514	37,718	37,276	31,856	31,856	31,856	31,856	31,856	-	384,014	119,613	(264,401)
<b>Benefits</b>																
3101 STRS	61,269	77,324	98,501	99,818	64,973	103,891	100,476	102,656	102,656	102,656	102,656	102,656	-	1,119,534	1,293,174	173,639
3301 OASDI	1,312	1,791	1,925	2,120	2,056	2,317	2,292	1,966	1,966	1,966	1,966	1,966	-	23,644	7,416	(16,228)
3311 Medicare	5,731	7,251	9,170	9,330	11,855	9,647	10,027	9,603	9,603	9,603	9,603	9,603	-	111,028	116,913	5,885
3401 Health and Welfare	36,571	20,686	68,912	36,312	82,469	95,817	96,880	66,888	66,888	66,888	66,888	66,888	-	772,087	989,279	217,193
3501 State Unemployment	3,331	3,639	4,657	2,232	1,018	469	22,133	12,091	6,046	3,023	3,023	3,023	-	64,685	57,534	(7,151)
3601 Workers' Compensation	5,461	5,461	5,461	5,461	12,341	5,671	11,826	6,623	6,623	6,623	6,623	6,623	-	84,796	112,881	28,085
3901 Other Benefits	-	-	-	-	-	-	-	-	-	-	-	-	-	-	-	-
	113,675	116,152	188,626	155,274	174,713	217,813	243,634	199,828	193,782	190,759	190,759	190,759	-	2,175,774	2,577,196	401,422
<b>Books and Supplies</b>																
4100 Textbooks and Core Materials	-	(3,925)	-	-	-	-	-	-	-	-	-	3,925	-	-	199,168	199,168
4200 Books and Reference Materials	63,850	79,186	636	-	-	-	-	-	-	-	-	-	-	143,673	639,097	495,424
4302 School Supplies	73,599	197,584	215,540	253,303	280,803	161,771	168,490	212,610	212,610	212,610	188,987	184,426	-	2,362,332	1,072,756	(1,289,576)
4303 Special Activities/Field Trips	15,597	35,739	31,117	127,192	225,695	32,670	34,734	90,669	90,669	90,669	80,595	152,088	-	1,007,436	285,448	(721,988)
4304 Uniforms	-	-	-	-	-	-	-	-	-	-	-	-	-	-	-	-
4305 Software	6,265	44,259	59,452	20,279	23,371	33,832	43,603	84,264	84,264	84,264	74,902	46,813	-	605,570	910,000	304,430
4400 Noncapitalized Equipment	34,828	34,343	54,933	35,601	11,965	49,888	11,642	35,754	35,754	35,754	31,781	25,024	-	397,268	505,804	108,536
	194,140	387,187	361,679	436,375	541,834	278,161	258,468	423,297	423,297	423,297	376,264	412,277	-	4,516,278	3,612,272	(904,006)
<b>Subagreement Services</b>																
5102 Special Education	39,062	65,834	46,271	73,956	120,859	37,399	118,458	109,748	109,748	109,748	109,748	109,748	-	1,050,578	1,157,585	107,007
5105 Security	-	448	-	-	-	-	-	36	36	36	36	36	-	630	200	(430)
5106 Other Educational Consultants	104,301	88,075	212,716	426,812	459,993	428,662	600,905	356,708	536,015	563,405	491,899	569,020	-	4,838,511	5,037,259	198,748
	143,362	154,357	258,987	500,769	580,852	466,060	719,363	466,493	645,799	673,190	601,683	678,804	-	5,889,719	6,195,044	305,325

Inspire Charter School - North

Monthly Cash Flow/Forecast FY18-19

Revised 02/21/19

ADA = 2675.06



	Jul-18	Aug-18	Sep-18	Oct-18	Nov-18	Dec-18	Jan-19	Feb-19	Mar-19	Apr-19	May-19	Jun-19	Year-End Accruals	Annual Forecast	Original Budget Total	Favorable / (Unfav.)
<b>Professional/Consulting Services</b>																
5801 IT	10,563	-	-	-	500	-	101	508	508	508	508	508	-	13,705	-	(13,705)
5802 Audit & Taxes	-	-	-	4,600	-	-	-	-	-	8,500	-	1,200	-	14,300	9,700	(4,600)
5803 Legal	-	1,415	-	1,044	-	1,829	-	-	-	-	-	-	-	4,287	-	(4,287)
5804 Professional Development	-	-	-	38	3,160	-	395	2,900	2,900	2,900	2,900	2,900	-	18,093	31,100	13,007
5805 General Consulting	739	-	8,424	(6,444)	11,257	500	-	2,010	2,010	2,010	2,010	2,010	-	24,526	26,000	1,474
5810 Payroll Service Fee	-	-	-	-	-	-	-	-	-	-	-	-	-	-	21,000	21,000
5811 Management Fee	-	26,592	30,508	50,140	47,340	50,796	57,896	51,203	125,035	136,314	117,500	124,637	111,291	929,252	890,737	(38,515)
5812 District Oversight Fee	-	-	-	1,651	-	-	264,184	38,279	98,463	102,332	95,105	95,105	14,977	710,096	682,870	(27,226)
	<b>11,301</b>	<b>28,007</b>	<b>38,932</b>	<b>51,029</b>	<b>62,257</b>	<b>53,125</b>	<b>322,575</b>	<b>94,901</b>	<b>228,916</b>	<b>252,563</b>	<b>218,024</b>	<b>226,361</b>	<b>126,268</b>	<b>1,714,259</b>	<b>1,661,407</b>	<b>(52,852)</b>
<b>Facilities, Repairs and Other Leases</b>																
5601 Rent	21,236	38,307	44,407	42,657	37,556	77,832	46,376	3,992	3,992	3,992	2,900	-	-	323,245	120,419	(202,827)
5603 Equipment Leases	431	-	-	-	-	-	-	-	-	-	-	-	-	431	6,700	6,269
5610 Repairs and Maintenance	50,173	552	2,956	294	1,286	4,516	2,813	3,291	3,291	3,291	3,291	3,291	-	79,045	30,750	(48,295)
	<b>71,840</b>	<b>38,858</b>	<b>47,363</b>	<b>42,951</b>	<b>38,842</b>	<b>82,348</b>	<b>49,189</b>	<b>7,283</b>	<b>7,283</b>	<b>7,283</b>	<b>6,191</b>	<b>3,291</b>	<b>-</b>	<b>402,722</b>	<b>157,869</b>	<b>(244,853)</b>
<b>Operations and Housekeeping</b>																
5201 Auto and Travel	446	14,475	26,007	36,170	24,322	2,926	27,474	11,600	11,600	11,600	11,600	11,600	-	189,821	139,200	(50,621)
5203 Business Meals	-	-	-	346	-	-	-	783	783	783	783	783	-	4,262	9,400	5,138
5300 Dues & Memberships	1,604	2,139	1,119	1,821	1,821	1,821	3,015	1,821	1,821	1,821	1,821	1,821	-	22,442	10,600	(11,842)
5400 Insurance	5,064	5,793	6,305	6,076	6,262	6,884	6,840	6,167	6,167	6,167	6,167	6,167	-	74,057	33,400	(40,657)
5501 Utilities	-	1,627	-	13,543	-	-	-	4,708	4,708	4,708	4,708	4,708	-	38,711	-	(38,711)
5502 Janitorial/Trash Removal	-	-	-	-	-	-	-	-	-	-	-	-	-	-	200	200
5510 Office Expense	22,935	33,449	9,343	3,175	8,150	5,948	2,625	8,983	8,983	8,983	8,983	8,983	-	130,541	47,400	(83,141)
5511 Postage and Shipping	316	2,464	740	2,141	518	181	447	2,017	2,017	2,017	2,017	2,017	-	16,889	24,200	7,311
5512 Printing	-	-	-	286	650	-	20	342	342	342	342	342	-	2,665	4,000	1,335
5513 Other taxes and fees	209	14,906	1,819	-	1,044	791	229	2,775	2,775	2,775	2,775	2,775	-	32,874	33,300	426
5514 Bank Charges	-	-	-	-	184	-	-	700	700	700	700	700	-	3,684	7,900	4,216
5515 Public Relations/Recruitment	-	-	-	-	-	-	-	-	-	-	-	-	-	-	-	-
5516 Miscellaneous Expense	26,050	26,050	27,120	27,710	27,970	28,080	27,860	27,760	27,760	27,760	27,760	27,760	-	329,640	318,120	(11,520)
5900 Communications	20	56	56	56	56	56	56	56	56	56	56	56	-	633	23,100	22,467
	<b>56,644</b>	<b>100,957</b>	<b>72,509</b>	<b>91,323</b>	<b>70,977</b>	<b>46,686</b>	<b>68,566</b>	<b>67,712</b>	<b>67,712</b>	<b>67,712</b>	<b>67,712</b>	<b>67,712</b>	<b>-</b>	<b>846,219</b>	<b>650,820</b>	<b>(195,399)</b>
<b>Depreciation</b>																
6900 Depreciation Expense	1,299	1,299	1,299	1,299	1,299	1,299	1,299	1,299	1,299	1,299	1,299	1,299	-	15,592	15,592	-
	<b>1,299</b>	<b>1,299</b>	<b>1,299</b>	<b>1,299</b>	<b>1,299</b>	<b>1,299</b>	<b>1,299</b>	<b>1,299</b>	<b>1,299</b>	<b>1,299</b>	<b>1,299</b>	<b>1,299</b>	<b>-</b>	<b>15,592</b>	<b>15,592</b>	<b>-</b>
<b>Interest</b>																
7438 Interest Expense	170,182	177,928	6,599	112,746	220,399	250,788	-	128,075	-	-	-	123,275	-	1,189,992	1,212,552	22,559
	<b>170,182</b>	<b>177,928</b>	<b>6,599</b>	<b>112,746</b>	<b>220,399</b>	<b>250,788</b>	<b>-</b>	<b>128,075</b>	<b>-</b>	<b>-</b>	<b>-</b>	<b>123,275</b>	<b>-</b>	<b>1,189,992</b>	<b>1,212,552</b>	<b>22,559</b>
<b>Total Expenses</b>	<b>1,165,434</b>	<b>1,516,657</b>	<b>1,623,176</b>	<b>2,053,882</b>	<b>2,530,019</b>	<b>2,085,249</b>	<b>2,375,937</b>	<b>2,059,109</b>	<b>2,238,310</b>	<b>2,286,325</b>	<b>2,132,154</b>	<b>2,373,999</b>	<b>126,268</b>	<b>24,566,518</b>	<b>24,145,692</b>	<b>(420,825)</b>
<b>Monthly Surplus (Deficit)</b>	<b>(1,165,434)</b>	<b>(756,883)</b>	<b>(751,513)</b>	<b>(621,324)</b>	<b>(1,177,448)</b>	<b>(633,938)</b>	<b>(674,745)</b>	<b>(596,163)</b>	<b>1,334,126</b>	<b>1,608,349</b>	<b>1,224,999</b>	<b>1,187,053</b>	<b>3,006,452</b>	<b>1,983,532</b>	<b>1,303,940</b>	<b>679,591</b>



Inspire Charter School - North

Monthly Cash Flow/Forecast FY18-19

Revised 02/21/19

ADA = 2675.06



	Jul-18	Aug-18	Sep-18	Oct-18	Nov-18	Dec-18	Jan-19	Feb-19	Mar-19	Apr-19	May-19	Jun-19	Year-End Accruals	Annual Forecast	Original Budget Total	Favorable / (Unfav.)
<b>Cash Flow Adjustments</b>														8%		
Monthly Surplus (Deficit)	(1,165,434)	(756,883)	(751,513)	(621,324)	(1,177,448)	(633,938)	(674,745)	(596,163)	1,334,126	1,608,349	1,224,999	1,187,053	3,006,452	1,983,532		
Cash flows from operating activities																
Depreciation/Amortization	1,299	1,299	1,299	1,299	1,299	1,299	1,299	1,299	1,299	1,299	1,299	1,299	-	15,592		
Public Funding Receivables	1,993,490	(64,001)	63,358	(8,758)	206,603	-	82,038	-	-	-	-	-	(3,132,720)	(859,991)		
Grants and Contributions Rec.	1,107,950	-	-	1,849	-	69	-	-	-	-	-	-	-	1,109,868		
Due To/From Related Parties	(358,086)	(60,985)	(698,142)	515,909	(572,443)	(907,896)	1,535,384	907,896	(1,400,000)	300,000	-	1,299,140	-	560,778		
Prepaid Expenses	(10,922)	8,619	(41,950)	14,340	(3,610)	(4,252)	(56,401)	-	-	-	-	-	-	(94,177)		
Other Assets	-	-	-	-	-	-	(68,500)	-	-	-	-	-	-	(68,500)		
Accounts Payable	(169,542)	(60,292)	52,565	(13,474)	72,300	46,940	61,602	-	-	-	-	-	126,268	116,365		
Accrued Expenses	183,356	42,724	63,704	(36,956)	(7,098)	(43,823)	88,012	-	-	-	-	123,275	-	413,194		
Other Liabilities	(1,277,600)	-	-	-	123,542	(76,516)	(47,026)	-	-	-	-	-	-	(1,277,600)		
Cash flows from investing activities																
Purchases of Prop. And Equip.	-	-	-	-	-	-	-	-	-	-	-	-	-	-		
Notes Receivable	-	-	-	-	-	-	-	-	-	-	-	-	-	-		
Cash flows from financing activities																
Proceeds from Factoring	2,465,500	2,205,400	74,400	1,331,500	2,533,500	2,781,400	-	-	-	-	-	-	-	11,391,700		
Payments on Factoring	(1,813,027)	(561,148)	(785,549)	(1,189,700)	(1,305,000)	(1,148,300)	(1,318,547)	(1,281,078)	(2,579,100)	(2,781,400)	-	-	-	(14,762,849)		
Proceeds(Payments) on Debt	-	-	-	-	-	-	-	5,578,075	-	-	-	(2,980,000)	-	2,598,075		
<b>Total Change in Cash</b>	<b>956,984</b>	<b>754,734</b>	<b>(2,021,828)</b>	<b>(5,316)</b>	<b>(128,354)</b>	<b>14,982</b>	<b>(396,884)</b>	<b>4,610,029</b>	<b>(2,643,675)</b>	<b>(871,752)</b>	<b>1,226,298</b>	<b>(369,233)</b>				
Cash, Beginning of Month	289,316	1,246,299	2,001,033	(20,795)	(26,111)	(154,465)	(139,483)	(536,367)	4,073,662	1,429,987	558,236	1,784,534				
<b>Cash, End of Month</b>	<b>1,246,299</b>	<b>2,001,033</b>	<b>(20,795)</b>	<b>(26,111)</b>	<b>(154,465)</b>	<b>(139,483)</b>	<b>(536,367)</b>	<b>4,073,662</b>	<b>1,429,987</b>	<b>558,236</b>	<b>1,784,534</b>	<b>1,415,301</b>				

Cert.	Class.
40.1%	79.4%
38,281	(158,793)

**CHARTER SCHOOL  
INTERIM FINANCIAL REPORT - ALTERNATIVE FORM  
Second Interim Report Certification**

Charter School Name: Inspire Charter School - North  
(continued) \_\_\_\_\_  
CDS #: 51-71456-0133934 \_\_\_\_\_  
Charter Approving Entity: Winship-Robbins \_\_\_\_\_  
County: Sutter \_\_\_\_\_  
Charter #: 1801 \_\_\_\_\_  
Fiscal Year: 2018/19 \_\_\_\_\_

---

**CERTIFICATION OF FINANCIAL CONDITION**

- POSITIVE CERTIFICATION**  
As the Charter School Official, I certify that based upon current projections this charter will meet its financial obligations for the current fiscal year and subsequent two fiscal years.
- QUALIFIED CERTIFICATION**  
As the Charter School Official, I certify that based upon current projections this charter may not meet its financial obligations for the current fiscal year or two subsequent fiscal years.
- NEGATIVE CERTIFICATION**  
As the Charter School Official, I certify that based upon current projections this charter will be unable to meet its financial obligations for the remainder of the current fiscal year or for the subsequent fiscal year.

---

To the entity that approved the charter school:  
(  ) 2018/19 CHARTER SCHOOL SECOND INTERIM FINANCIAL REPORT -- ALTERNATIVE FORM: This report has been approved, and is hereby filed by the charter school pursuant to *Education Code* Section 47604.33.

Signed: \_\_\_\_\_ Date: \_\_\_\_\_  
Charter School Official  
(Original signature required)

Print Name: Dr. Herbert Nichols Title: Executive Director

---

To the County Superintendent of Schools:  
(  ) 2018/19 CHARTER SCHOOL SECOND INTERIM FINANCIAL REPORT -- ALTERNATIVE FORM: This report is hereby filed with the County Superintendent pursuant to *Education Code* Section 47604.33.

Signed: \_\_\_\_\_ Date: \_\_\_\_\_  
Authorized Representative of  
Charter Approving Entity  
(Original signature required)

Print \_\_\_\_\_ Title: \_\_\_\_\_

For additional information on the Second Interim Report, please contact:

<u>For Approving Entity:</u>	<u>For Charter School:</u>
_____	<u>Spencer Styles</u>
Name _____	Name _____
_____	<u>Charter Impact, Inc.</u>
Title _____	Title _____
_____	<u>888-474-0322</u>
Phone _____	Phone _____
_____	<u><a href="mailto:sstyles@charterimpact.com">sstyles@charterimpact.com</a></u>
E-mail _____	E-mail _____

---

This report has been verified for mathematical accuracy by the County Superintendent of Schools, pursuant to *Education Code* Section 47604.33.

**CHARTER SCHOOL  
INTERIM FINANCIAL REPORT - ALTERNATIVE FORM  
Second Interim Report - Detail**

Charter School Name: Inspire Charter School - North  
(continued)  
CDS #: 51-71456-0133934  
Charter Approving Entity: Winship-Robbins  
County: Sutter  
Charter #: 1801  
Fiscal Year: 2018/19

This charter school uses the following basis of accounting:

- Accrual Basis** (Applicable Capital Assets / Interest on Long-Term Debt / Long-Term Liabilities objects are 6900, 7438, 9400-9499, and 9660-9669)  
 **Modified Accrual Basis** (Applicable Capital Outlay / Debt Service objects are 6100-6170, 6200-6500, 7438, and 7439)

Description	Object Code	1st Interim Budget			Actuals thru 1/31			2nd Interim Budget		
		Unrestricted	Restricted	Total	Unrestricted	Restricted	Total	Unrestricted	Restricted	Total
<b>A. REVENUES</b>										
1. LCFF Revenue Sources										
State Aid - Current Year	8011	22,392,052.94	-	22,392,052.94	6,262,634.00	-	6,262,634.00	22,465,481.00	-	22,465,481.00
Education Protection Account State Aid - Current Year	8012	544,096.06	-	544,096.06	165,404.00	-	165,404.00	535,014.00	-	535,014.00
State Aid - Prior Years	8019	-	-	-	-	-	-	-	-	-
Transfer to Charter Schools In Lieu of Property Taxes	8096	1,041,862.23	-	1,041,862.23	320,718.00	-	320,718.00	669,512.00	-	669,512.00
Other LCFF Transfers	8091, 8097	-	-	-	-	-	-	-	-	-
Total, LCFF Sources		23,978,011.23	-	23,978,011.23	6,748,756.00	-	6,748,756.00	23,670,007.00	-	23,670,007.00
2. Federal Revenues										
Every Student Succeeds Act (Title I-V)	8290	-	-	-	-	-	-	-	-	-
Special Education - Federal	8181, 8182	-	340,060.00	340,060.00	-	-	-	334,381.00	-	334,381.00
Child Nutrition - Federal	8220	-	-	-	-	-	-	-	-	-
Donated Food Commodities	8221	-	-	-	-	-	-	-	-	-
Other Federal Revenues	8110, 8260-8299	-	-	-	-	-	-	-	-	-
Total, Federal Revenues		-	340,060.00	340,060.00	-	-	-	334,381.00	-	334,381.00
3. Other State Revenues										
Special Education - State	StateRevSE	-	1,420,090.56	1,420,090.56	-	451,502.00	451,502.00	-	1,374,976.00	1,374,976.00
All Other State Revenues	StateRevAO	733,662.41	105,554.62	839,217.03	297,147.01	71,663.99	368,811.00	948,267.81	222,559.19	1,170,827.00
Total, Other State Revenues		733,662.41	1,525,645.18	2,259,307.59	297,147.01	523,165.99	820,313.00	948,267.81	1,597,535.19	2,545,803.00
4. Other Local Revenues										
All Other Local Revenues	LocalRevAO	-	-	-	-	-	-	-	-	-
Total, Local Revenues		-	-	-	-	-	-	-	-	-
5. TOTAL REVENUES										
		24,711,673.64	1,865,705.18	26,577,378.82	7,045,903.01	523,165.99	7,569,069.00	24,618,274.81	1,931,916.19	26,550,191.00
<b>B. EXPENDITURES</b>										
1. Certificated Salaries										
Certificated Teachers' Salaries	1100	6,134,355.39	481,152.70	6,615,508.09	3,552,301.00	-	3,552,301.00	6,315,807.41	515,328.45	6,831,135.86
Certificated Pupil Support Salaries	1200	3,000.00	-	3,000.00	10,530.00	-	10,530.00	25,530.00	-	25,530.00
Certificated Supervisors' and Administrators' Salaries	1300	574,783.41	-	574,783.41	295,600.00	-	295,600.00	575,283.34	-	575,283.34
Other Certificated Salaries	1900	-	-	-	-	-	-	-	-	-
Total, Certificated Salaries		6,712,138.80	481,152.70	7,193,291.50	3,858,431.00	-	3,858,431.00	6,916,620.75	515,328.45	7,431,949.20
2. Non-certificated Salaries										
Non-certificated Instructional Aides' Salaries	2100	383,802.71	-	383,802.71	203,436.00	-	203,436.00	384,014.15	-	384,014.15
Non-certificated Support Salaries	2200	-	-	-	-	-	-	-	-	-
Non-certificated Supervisors' and Administrators' Sal.	2300	-	-	-	-	-	-	-	-	-
Clerical and Office Salaries	2400	-	-	-	-	-	-	-	-	-
Other Non-certificated Salaries	2900	-	-	-	-	-	-	-	-	-
Total, Non-certificated Salaries		383,802.71	-	383,802.71	203,436.00	-	203,436.00	384,014.15	-	384,014.15
3. Employee Benefits										
STRS	3101-3102	1,091,689.75	78,256.65	1,169,946.40	544,983.00	-	544,983.00	1,041,451.45	78,082.55	1,119,534.00
PERS	3201-3202	-	-	-	-	-	-	-	-	-
OASDI / Medicare / Alternative	3301-3302	127,265.96	6,968.44	134,234.40	69,782.00	-	69,782.00	127,351.53	7,320.38	134,671.91
Health and Welfare Benefits	3401-3402	659,309.20	44,705.61	704,014.81	401,076.00	-	401,076.00	723,890.84	48,196.16	772,087.00
Unemployment Insurance	3501-3502	59,099.94	4,007.38	63,107.32	34,148.00	-	34,148.00	60,420.15	4,264.86	64,685.01
Workers' Compensation Insurance	3601-3602	92,001.91	6,238.35	98,240.26	46,221.00	-	46,221.00	79,211.56	5,584.68	84,796.24
OPEB, Allocated	3701-3702	-	-	-	-	-	-	-	-	-
OPEB, Active Employees	3751-3752	-	-	-	-	-	-	-	-	-
Other Employee Benefits	3901-3902	27,000.00	-	27,000.00	-	-	-	-	-	-
Total, Employee Benefits		2,056,366.76	140,176.43	2,196,543.19	1,096,210.00	-	1,096,210.00	2,032,325.53	143,448.63	2,175,774.16
4. Books and Supplies										
Approved Textbooks and Core Curricula Materials	4100	203,829.20	-	203,829.20	(3,924.71)	-	(3,924.71)	-	-	-
Books and Other Reference Materials	4200	672,653.10	-	672,653.10	79,822.00	-	79,822.00	143,672.55	-	143,672.55
Materials and Supplies	4300	2,344,982.51	105,554.62	2,450,537.13	1,985,889.72	3,544.99	1,989,434.71	3,885,117.84	90,220.61	3,975,338.45
Noncapitalized Equipment	4400	503,430.35	-	503,430.35	198,372.00	-	198,372.00	397,268.27	-	397,268.27
Food	4700	-	-	-	-	-	-	-	-	-
Total, Books and Supplies		3,724,895.16	105,554.62	3,830,449.78	2,260,159.01	3,544.99	2,263,704.00	4,426,058.66	90,220.61	4,516,279.27
5. Services and Other Operating Expenditures										
Subagreements for Services	5100	5,574,596.29	1,138,821.43	6,713,417.72	2,228,887.00	451,502.00	2,680,389.00	4,839,151.50	1,050,578.50	5,889,730.00
Travel and Conferences	5200	170,474.85	-	170,474.85	131,720.00	-	131,720.00	194,083.04	-	194,083.04
Dues and Memberships	5300	13,748.35	-	13,748.35	11,735.00	-	11,735.00	22,442.48	-	22,442.48
Insurance	5400	45,904.50	-	45,904.50	38,160.00	-	38,160.00	74,056.87	-	74,056.87
Operations and Housekeeping Services	5500	594,701.81	-	594,701.81	269,069.00	-	269,069.00	555,003.42	-	555,003.42
Rentals, Leases, Repairs, and Noncap. Improvements	5600	261,790.65	-	261,790.65	299,551.00	-	299,551.00	402,721.71	-	402,721.71
Transfers of Direct Costs	5700-5799	-	-	-	-	-	-	-	-	-
Professional/Consulting Services and Operating Expend.	5800	1,719,573.26	-	1,719,573.26	555,924.00	-	555,924.00	1,714,268.00	-	1,714,268.00
Communications	5900	17,587.11	-	17,587.11	334.00	-	334.00	633.43	-	633.43
Total, Services and Other Operating Expenditures		8,398,376.82	1,138,821.43	9,537,198.25	3,535,380.00	451,502.00	3,986,882.00	7,802,360.45	1,050,578.50	8,852,938.95

**CHARTER SCHOOL  
INTERIM FINANCIAL REPORT - ALTERNATIVE FORM  
Second Interim Report - Detail**

Charter School Name: Inspire Charter School - North  
(continued)  
CDS #: 51-71456-0133934  
Charter Approving Entity: Winship-Robbins  
County: Sutter  
Charter #: 1801  
Fiscal Year: 2018/19

This charter school uses the following basis of accounting:

- Accrual Basis** (Applicable Capital Assets / Interest on Long-Term Debt / Long-Term Liabilities objects are 6900, 7438, 9400-9499, and 9660-9669)  
 **Modified Accrual Basis** (Applicable Capital Outlay / Debt Service objects are 6100-6170, 6200-6500, 7438, and 7439)

Description	Object Code	1st Interim Budget			Actuals thru 1/31			2nd Interim Budget		
		Unrestricted	Restricted	Total	Unrestricted	Restricted	Total	Unrestricted	Restricted	Total
<b>6. Capital Outlay (Objects 6100-6170, 6200-6500 for modified accrual basis only)</b>										
Land and Land Improvements	6100-6170	-	-	-	-	-	-	-	-	-
Buildings and Improvements of Buildings	6200	-	-	-	-	-	-	-	-	-
Books and Media for New School Libraries or Major Expansion of School Libraries	6300	-	-	-	-	-	-	-	-	-
Equipment	6400	-	-	-	-	-	-	-	-	-
Equipment Replacement	6500	-	-	-	-	-	-	-	-	-
Depreciation Expense (for accrual basis only)	6900	15,591.60	-	15,591.60	7,796.00	-	7,796.00	15,591.81	-	15,591.81
Total, Capital Outlay		15,591.60	-	15,591.60	7,796.00	-	7,796.00	15,591.81	-	15,591.81
<b>7. Other Outgo</b>										
Tuition to Other Schools	7110-7143	-	-	-	-	-	-	-	-	-
Transfers of Pass-through Revenues to Other LEAs	7211-7213	-	-	-	-	-	-	-	-	-
Transfers of Apportionments to Other LEAs - Spec. Ed.	7221-7223SE	-	-	-	-	-	-	-	-	-
Transfers of Apportionments to Other LEAs - All Other	7221-7223AO	-	-	-	-	-	-	-	-	-
All Other Transfers	7281-7299	-	-	-	-	-	-	-	-	-
Transfers of Indirect Costs	7300-7399	-	-	-	-	-	-	-	-	-
Debt Service:										
Interest	7438	1,461,184.12	-	1,461,184.12	768,460.00	-	768,460.00	1,189,992.46	-	1,189,992.46
Principal (for modified accrual basis only)	7439	-	-	-	-	-	-	-	-	-
Total, Other Outgo		1,461,184.12	-	1,461,184.12	768,460.00	-	768,460.00	1,189,992.46	-	1,189,992.46
<b>8. TOTAL EXPENDITURES</b>										
		22,752,355.97	1,865,705.18	24,618,061.15	11,729,872.01	455,046.99	12,184,919.00	22,766,963.81	1,799,576.19	24,566,540.00
<b>C. EXCESS (DEFICIENCY) OF REVENUES OVER EXPEND. BEFORE OTHER FINANCING SOURCES AND USES (A5-B8)</b>										
		1,959,317.67	0.00	1,959,317.67	(4,683,969.00)	68,119.00	(4,615,850.00)	1,851,311.00	132,340.00	1,983,651.00
<b>D. OTHER FINANCING SOURCES / USES</b>										
1. Other Sources	8930-8979	-	-	-	-	-	-	-	-	-
2. Less: Other Uses	7630-7699	-	-	-	-	-	-	-	-	-
3. Contributions Between Unrestricted and Restricted Accounts (must net to zero)	8980-8999	-	-	-	-	-	-	-	-	-
<b>4. TOTAL OTHER FINANCING SOURCES / USES</b>										
		-	-	-	-	-	-	-	-	-
<b>E. NET INCREASE (DECREASE) IN FUND BALANCE (C + D4)</b>										
		1,959,317.67	0.00	1,959,317.67	(4,683,969.00)	68,119.00	(4,615,850.00)	1,851,311.00	132,340.00	1,983,651.00
<b>F. FUND BALANCE, RESERVES</b>										
1. Beginning Fund Balance										
a. As of July 1	9791	(1,739,831.27)	-	(1,739,831.27)	(1,739,831.27)	-	(1,739,831.27)	(1,739,831.27)	-	(1,739,831.27)
b. Adjustments to Beginning Balance	9793, 9795	-	-	-	-	-	-	-	-	-
c. Adjusted Beginning Balance		(1,739,831.27)	-	(1,739,831.27)	(1,739,831.27)	-	(1,739,831.27)	(1,739,831.27)	-	(1,739,831.27)
2. Ending Fund Balance, June 30 (E + F.1.c.)		219,486.40	0.00	219,486.40	(6,423,800.27)	68,119.00	(6,355,681.27)	111,479.73	132,340.00	243,819.73
Components of Ending Fund Balance :										
a. Nonspendable										
Revolving Cash (equals object 9130)	9711	-	-	-	-	-	-	-	-	-
Stores (equals object 9320)	9712	-	-	-	-	-	-	-	-	-
Prepaid Expenditures (equals object 9330)	9713	-	-	-	-	-	-	-	-	-
All Others	9719	-	-	-	-	-	-	-	-	-
b. Restricted	9740	-	-	-	-	68,119.00	68,119.00	-	132,340.00	132,340.00
c. Committed										
Stabilization Arrangements	9750	-	-	-	-	-	-	-	-	-
Other Commitments	9760	-	-	-	-	-	-	-	-	-
d. Assigned										
Other Assignments	9780	-	-	-	-	-	-	-	-	-
e. Unassigned/Unappropriated										
Reserve for Economic Uncertainties	9789	1,230,903.06	-	1,230,903.06	609,245.95	-	609,245.95	1,228,327.00	-	1,228,327.00
Unassigned/Unappropriated Amount	9790	(1,011,416.66)	0.00	(1,011,416.66)	(7,033,046.22)	-	(7,033,046.22)	(1,116,847.27)	-	(1,116,847.27)

**CHARTER SCHOOL  
INTERIM FINANCIAL REPORT - ALTERNATIVE FORM  
Second Interim Report - Summary**

Charter School Name: Inspire Charter School - North  
(continued)  
CDS #: 51-71456-0133934  
Charter Approving Entity: Winship-Robbins  
County: Sutter  
Charter #: 1801  
Fiscal Year: 2018/19

Description	Object Code	1st Interim Budget (X)	Actuals thru 1/31 (Y)	2nd Interim Budget (Z)	2nd Interim vs. 1st Interim Increase, (Decrease)	
					\$ Difference (Z) vs. (X)	% Change (Z) vs. (X)
<b>A. REVENUES</b>						
<b>1. LCFF Revenue Sources</b>						
State Aid - Current Year	8011	22,392,052.94	6,262,634.00	22,465,481.00	73,428.06	0.33%
Education Protection Account State Aid - Current Year	8012	544,096.06	165,404.00	535,014.00	(9,082.06)	-1.67%
State Aid - Prior Years	8019	-	-	-	-	-
Transfer of Charter Schools In Lieu of Property Taxes	8096	1,041,862.23	320,718.00	669,512.00	(372,350.23)	-35.74%
Other LCFF Transfers	8091, 8097	-	-	-	-	-
Total, LCFF Sources		23,978,011.23	6,748,756.00	23,670,007.00	(308,004.23)	-1.28%
<b>2. Federal Revenues</b>						
Every Student Succeeds Act (Title I - V)	8290	-	-	-	-	-
Special Education - Federal	8181, 8182	340,060.00	-	334,381.00	(5,679.00)	-1.67%
Child Nutrition - Federal	8220	-	-	-	-	-
Donated Food Commodities	8221	-	-	-	-	-
Other Federal Revenues	8110, 8260-8299	-	-	-	-	-
Total, Federal Revenues		340,060.00	-	334,381.00	(5,679.00)	-1.67%
<b>3. Other State Revenues</b>						
Special Education - State	StateRevSE	1,420,090.56	451,502.00	1,374,976.00	(45,114.56)	-3.18%
All Other State Revenues	StateRevAO	839,217.03	368,811.00	1,170,827.00	331,609.97	39.51%
Total, Other State Revenues		2,259,307.59	820,313.00	2,545,803.00	286,495.41	12.68%
<b>4. Other Local Revenues</b>						
All Other Local Revenues	LocalRevAO	-	-	-	-	-
Total, Local Revenues		-	-	-	-	-
<b>5. TOTAL REVENUES</b>						
		26,577,378.82	7,569,069.00	26,550,191.00	(27,187.82)	-0.10%
<b>B. EXPENDITURES</b>						
<b>1. Certificated Salaries</b>						
Certificated Teachers' Salaries	1100	6,615,508.09	3,552,301.00	6,831,135.86	215,627.77	3.26%
Certificated Pupil Support Salaries	1200	3,000.00	10,530.00	25,530.00	22,530.00	751.00%
Certificated Supervisors' and Administrators' Salaries	1300	574,783.41	295,600.00	575,283.34	499.93	0.09%
Other Certificated Salaries	1900	-	-	-	-	-
Total, Certificated Salaries		7,193,291.50	3,858,431.00	7,431,949.20	238,657.70	3.32%
<b>2. Non-certificated Salaries</b>						
Non-certificated Instructional Aides' Salaries	2100	383,802.71	203,436.00	384,014.15	211.44	0.06%
Non-certificated Support Salaries	2200	-	-	-	-	-
Non-certificated Supervisors' and Administrators' Sal.	2300	-	-	-	-	-
Clerical and Office Salaries	2400	-	-	-	-	-
Other Non-certificated Salaries	2900	-	-	-	-	-
Total, Non-certificated Salaries		383,802.71	203,436.00	384,014.15	211.44	0.06%
<b>3. Employee Benefits</b>						
STRS	3101-3102	1,169,946.40	544,983.00	1,119,534.00	(50,412.40)	-4.31%
PERS	3201-3202	-	-	-	-	-
OASDI / Medicare / Alternative	3301-3302	134,234.40	69,782.00	134,671.91	437.51	0.33%
Health and Welfare Benefits	3401-3402	704,014.81	401,076.00	772,087.00	68,072.19	9.67%
Unemployment Insurance	3501-3502	63,107.32	34,148.00	64,685.01	1,577.69	2.50%
Workers' Compensation Insurance	3601-3602	98,240.26	46,221.00	84,796.24	(13,444.02)	-13.68%
OPEB, Allocated	3701-3702	-	-	-	-	-
OPEB, Active Employees	3751-3752	-	-	-	-	-
Other Employee Benefits	3901-3902	27,000.00	-	-	(27,000.00)	(100%)
Total, Employee Benefits		2,196,543.19	1,096,210.00	2,175,774.16	(20,769.03)	-0.95%

**CHARTER SCHOOL  
INTERIM FINANCIAL REPORT - ALTERNATIVE FORM  
Second Interim Report - Summary**

Charter School Name: Inspire Charter School - North  
 (continued)  
 CDS #: 51-71456-0133934  
 Charter Approving Entity: Winship-Robbins  
 County: Sutter  
 Charter #: 1801  
 Fiscal Year: 2018/19

Description	Object Code	1st Interim Budget (X)	Actuals thru 1/31 (Y)	2nd Interim Budget (Z)	2nd Interim vs. 1st Interim Increase, (Decrease)	
					\$ Difference (Z) vs. (X)	% Change (Z) vs. (X)
<b>4. Books and Supplies</b>						
Approved Textbooks and Core Curricula Materials	4100	203,829.20	(3,924.71)	-	(203,829.20)	(100%)
Books and Other Reference Materials	4200	672,653.10	79,822.00	143,672.55	(528,980.55)	-78.64%
Materials and Supplies	4300	2,450,537.13	1,989,434.71	3,975,338.45	1,524,801.32	62.22%
Noncapitalized Equipment	4400	503,430.35	198,372.00	397,268.27	(106,162.08)	-21.09%
Food	4700	-	-	-	-	
Total, Books and Supplies		3,830,449.78	2,263,704.00	4,516,279.27	685,829.49	17.90%
<b>5. Services and Other Operating Expenditures</b>						
Subagreements for Services	5100	6,713,417.72	2,680,389.00	5,889,730.00	(823,687.72)	-12.27%
Travel and Conferences	5200	170,474.85	131,720.00	194,083.04	23,608.19	13.85%
Dues and Memberships	5300	13,748.35	11,735.00	22,442.48	8,694.13	63.24%
Insurance	5400	45,904.50	38,160.00	74,056.87	28,152.37	61.33%
Operations and Housekeeping Services	5500	594,701.81	269,069.00	555,003.42	(39,698.39)	-6.68%
Rentals, Leases, Repairs, and Noncap. Improvements	5600	261,790.65	299,551.00	402,721.71	140,931.06	53.83%
Transfers of Direct Costs	5700-5799	-	-	-	-	
Professional/Consulting Services and Operating Expend. Communications	5800	1,719,573.26	555,924.00	1,714,268.00	(5,305.26)	-0.31%
Communications	5900	17,587.11	334.00	633.43	(16,953.68)	-96.40%
Total, Services and Other Operating Expenditures		9,537,198.25	3,986,882.00	8,852,938.95	(684,259.30)	-7.17%
<b>6. Capital Outlay (Objects 6100-6170, 6200-6500 modified accrual basis only)</b>						
Land and Land Improvements	6100-6170	-	-	-	-	
Buildings and Improvements of Buildings	6200	-	-	-	-	
Books and Media for New School Libraries or Major Expansion of School Libraries	6300	-	-	-	-	
Equipment	6400	-	-	-	-	
Equipment Replacement	6500	-	-	-	-	
Depreciation Expense (for accrual basis only)	6900	15,591.60	7,796.00	15,591.81	0.21	0.00%
Total, Capital Outlay		15,591.60	7,796.00	15,591.81	0.21	0.00%
<b>7. Other Outgo</b>						
Tuition to Other Schools	7110-7143	-	-	-	-	
Transfers of Pass-through Revenues to Other LEAs	7211-7213	-	-	-	-	
Transfers of Apportionments to Other LEAs - Spec. Ed.	7221-7223SE	-	-	-	-	
Transfers of Apportionments to Other LEAs - All Other	7221-7223AO	-	-	-	-	
All Other Transfers	7281-7299	-	-	-	-	
Transfers of Indirect Costs	7300-7399	-	-	-	-	
Debt Service:						
Interest	7438	1,461,184.12	768,460.00	1,189,992.46	(271,191.66)	-18.56%
Principal (for modified accrual basis only)	7439	-	-	-	-	
Total, Other Outgo		1,461,184.12	768,460.00	1,189,992.46	(271,191.66)	-18.56%
<b>8. TOTAL EXPENDITURES</b>		24,618,061.15	12,184,919.00	24,566,540.00	(51,521.15)	-0.21%
<b>C. EXCESS (DEFICIENCY) OF REVENUES OVER EXPEND. BEFORE OTHER FINANCING SOURCES AND USES (A5-B8)</b>		1,959,317.67	(4,615,850.00)	1,983,651.00	24,333.33	1.24%

**CHARTER SCHOOL  
INTERIM FINANCIAL REPORT - ALTERNATIVE FORM  
Second Interim Report - Summary**

Charter School Name: Inspire Charter School - North  
 (continued) \_\_\_\_\_  
 CDS #: 51-71456-0133934  
 Charter Approving Entity: Winship-Robbins  
 County: Sutter  
 Charter #: 1801  
 Fiscal Year: 2018/19

Description	Object Code	1st Interim Budget (X)	Actuals thru 1/31 (Y)	2nd Interim Budget (Z)	2nd Interim vs. 1st Interim Increase, (Decrease)	
					\$ Difference (Z) vs. (X)	% Change (Z) vs. (X)
<b>D. OTHER FINANCING SOURCES / USES</b>						
1. Other Sources	8930-8979	-	-	-	-	
2. Less: Other Uses	7630-7699	-	-	-	-	
3. Contributions Between Unrestricted and Restricted Accounts (must net to zero)	8980-8999	-	-	-	-	
4. TOTAL OTHER FINANCING SOURCES / USES		-	-	-	-	
<b>E. NET INCREASE (DECREASE) IN FUND BALANCE (C + D4)</b>		1,959,317.67	(4,615,850.00)	1,983,651.00	24,333.33	1.24%
<b>F. FUND BALANCE, RESERVES</b>						
1. Beginning Fund Balance						
a. As of July 1	9791	(1,739,831.27)	(1,739,831.27)	(1,739,831.27)	-	0.00%
b. Adjustments to Beginning Balance	9793, 9795	-	-	-	-	
c. Adjusted Beginning Balance		(1,739,831.27)	(1,739,831.27)	(1,739,831.27)		
2. Ending Fund Balance, June 30 (E + F.1.c.)		219,486.40	(6,355,681.27)	243,819.73		
Components of Ending Fund Balance :						
a. Nonspendable						
Revolving Cash (equals object 9130)	9711	-	-	-	-	
Stores (equals object 9320)	9712	-	-	-	-	
Prepaid Expenditures (equals object 9330)	9713	-	-	-	-	
All Others	9719	-	-	-	-	
b. Restricted	9740	-	68,119.00	132,340.00	132,340.00	New
c. Committed						
Stabilization Arrangements	9750	-	-	-	-	
Other Commitments	9760	-	-	-	-	
d. Assigned						
Other Assignments	9780	-	-	-	-	
e. Unassigned/Unappropriated						
Reserve for Economic Uncertainties	9789	1,230,903.06	609,245.95	1,228,327.00	(2,576.06)	-0.21%
Unassigned/Unappropriated Amount	9790	(1,011,416.66)	(7,033,046.22)	(1,116,847.27)	(105,430.61)	10.42%

**CHARTER SCHOOL  
MULTI-YEAR PROJECTION - ALTERNATIVE FORM  
Second Interim Report - MYP**

Charter School Name: Inspire Charter School - North  
(continued) \_\_\_\_\_  
CDS #: 51-71456-0133934 \_\_\_\_\_  
Charter Approving Entity: Winship-Robbins \_\_\_\_\_  
County: Sutter \_\_\_\_\_  
Charter #: 1801 \_\_\_\_\_  
Fiscal Year: 2018/19 \_\_\_\_\_

This charter school uses the following basis of accounting:

- Accrual Basis** (Applicable Capital Assets / Interest on Long-Term Debt / Long-Term Liabilities objects are 6900, 7438, 9400-9499, and 9660-9669)  
 **Modified Accrual Basis** (Applicable Capital Outlay / Debt Service objects are 6100-6170, 6200-6500, 7438, and 7439)

Description	Object Code	FY 2018/19			Totals for 2019/20	Totals for 2020/21
		Unrestricted	Restricted	Total		
<b>A. REVENUES</b>						
1. LCFF Revenue Sources						
State Aid - Current Year	8011	22,465,481.00	0.00	22,465,481.00	30,246,494.17	35,862,867.00
Education Protection Account State Aid - Current Year	8012	535,014.00	0.00	535,014.00	695,603.83	800,072.00
State Aid - Prior Years	8019	0.00	0.00	0.00		
Transfers of Charter Schools In Lieu of Property Taxes	8096	669,512.00	0.00	669,512.00	870,479.00	1,001,210.00
Other LCFF Transfers	8091, 8097	0.00	0.00	0.00		
Total, LCFF Sources		23,670,007.00	0.00	23,670,007.00	31,812,577.00	37,664,149.00
2. Federal Revenues						
Every Student Succeeds Act (Title I - V)	8290	0.00	0.00	0.00		
Special Education - Federal	8181, 8182	0.00	334,381.00	334,381.00	434,753.00	500,045.00
Child Nutrition - Federal	8220	0.00	0.00	0.00		
Donated Food Commodities	8221	0.00	0.00	0.00		
Other Federal Revenues	8110, 8260-8299	0.00	0.00	0.00		
Total, Federal Revenues		0.00	334,381.00	334,381.00	434,753.00	500,045.00
3. Other State Revenues						
Special Education - State	StateRevSE	0.00	1,374,976.00	1,374,976.00	1,787,702.00	2,056,185.00
All Other State Revenues	StateRevAO	948,267.81	222,559.19	1,170,827.00	769,019.00	892,934.00
Total, Other State Revenues		948,267.81	1,597,535.19	2,545,803.00	2,556,721.00	2,949,119.00
4. Other Local Revenues						
All Other Local Revenues	LocalRevAO	0.00	0.00	0.00	0.00	0.00
Total, Local Revenues		0.00	0.00	0.00	0.00	0.00
5. TOTAL REVENUES						
		24,618,274.81	1,931,916.19	26,550,191.00	34,804,051.00	41,113,313.00
<b>B. EXPENDITURES</b>						
1. Certificated Salaries						
Certificated Teachers' Salaries	1100	6,315,807.41	515,328.45	6,831,135.86	9,098,268.00	10,597,180.00
Certificated Pupil Support Salaries	1200	25,530.00	0.00	25,530.00	33,660.00	34,333.00
Certificated Supervisors' and Administrators' Salaries	1300	575,283.34	0.00	575,283.34	602,004.00	614,044.00
Other Certificated Salaries	1900	0.00	0.00	0.00		
Total, Certificated Salaries		6,916,620.75	515,328.45	7,431,949.20	9,733,932.00	11,245,557.00
2. Non-certificated Salaries						
Non-certificated Instructional Aides' Salaries	2100	384,014.15	0.00	384,014.15	389,920.00	397,718.00
Non-certificated Support Salaries	2200	0.00	0.00	0.00		
Non-certificated Supervisors' and Administrators' Sal.	2300	0.00	0.00	0.00		
Clerical and Office Salaries	2400	0.00	0.00	0.00		
Other Non-certificated Salaries	2900	0.00	0.00	0.00		
Total, Non-certificated Salaries		384,014.15	0.00	384,014.15	389,920.00	397,718.00



**CHARTER SCHOOL  
MULTI-YEAR PROJECTION - ALTERNATIVE FORM  
Second Interim Report - MYP**

Charter School Name: Inspire Charter School - North  
(continued) \_\_\_\_\_  
CDS #: 51-71456-0133934 \_\_\_\_\_  
Charter Approving Entity: Winship-Robbins \_\_\_\_\_  
County: Sutter \_\_\_\_\_  
Charter #: 1801 \_\_\_\_\_  
Fiscal Year: 2018/19 \_\_\_\_\_

Description	Object Code	FY 2018/19			Totals for 2019/20	Totals for 2020/21
		Unrestricted	Restricted	Total		
<b>3. Employee Benefits</b>						
STRS	3101-3102	1,041,451.45	78,082.55	1,119,534.00	1,764,762.00	2,147,902.00
PERS	3201-3202	0.00	0.00	0.00		
OASDI / Medicare / Alternative	3301-3302	127,351.53	7,320.38	134,671.91	170,971.00	193,486.00
Health and Welfare Benefits	3401-3402	723,890.84	48,196.16	772,087.00	1,052,115.00	1,210,020.00
Unemployment Insurance	3501-3502	60,420.15	4,264.86	64,685.01	78,224.00	88,378.00
Workers' Compensation Insurance	3601-3602	79,211.56	5,584.68	84,796.24	101,238.00	116,433.00
OPEB, Allocated	3701-3702	0.00	0.00	0.00		
OPEB, Active Employees	3751-3752	0.00	0.00	0.00		
Other Employee Benefits	3901-3902	0.00	0.00	0.00		
Total, Employee Benefits		2,032,325.53	143,448.63	2,175,774.16	3,167,310.00	3,756,219.00
<b>4. Books and Supplies</b>						
Approved Textbooks and Core Curricula Materials	4100	0.00	0.00	0.00		
Books and Other Reference Materials	4200	143,672.55	0.00	143,672.55	190,535.00	223,533.00
Materials and Supplies	4300	3,885,117.84	90,220.61	3,975,338.45	5,271,988.00	6,185,027.00
Noncapitalized Equipment	4400	397,268.27	0.00	397,268.27	526,847.00	618,090.00
Food	4700	0.00	0.00	0.00		
Total, Books and Supplies		4,426,058.66	90,220.61	4,516,279.27	5,989,370.00	7,026,650.00
<b>5. Services and Other Operating Expenditures</b>						
Subagreements for Services	5100	4,839,151.50	1,050,578.50	5,889,730.00	8,820,406.39	10,380,375.00
Travel and Conferences	5200	194,083.04	0.00	194,083.04	257,388.00	301,964.00
Dues and Memberships	5300	22,442.48	0.00	22,442.48	29,762.62	34,917.00
Insurance	5400	74,056.87	0.00	74,056.87	98,212.26	115,221.00
Operations and Housekeeping Services	5500	555,003.42	0.00	555,003.42	635,104.00	693,589.00
Rentals, Leases, Repairs, and Noncap. Improvements	5600	402,721.71	0.00	402,721.71	534,078.86	626,574.00
Transfers of Direct Costs	5700-5799	0.00	0.00	0.00		
Professional/Consulting Services and Operating Expend.	5800	1,714,268.00	0.00	1,714,268.00	2,266,173.14	2,675,860.00
Communications	5900	633.43	0.00	633.43	840.00	986.00
Total, Services and Other Operating Expenditures		7,802,360.45	1,050,578.50	8,852,938.95	12,641,965.27	14,829,486.00
<b>6. Capital Outlay (Obj. 6100-6170, 6200-6500 for mod. accr. basis only)</b>						
Land and Land Improvements	6100-6170	0.00	0.00	0.00		
Buildings and Improvements of Buildings	6200	0.00	0.00	0.00		
Books and Media for New School Libraries or Major Expansion of School Libraries	6300	0.00	0.00	0.00		
Equipment	6400	0.00	0.00	0.00		
Equipment Replacement	6500	0.00	0.00	0.00		
Depreciation Expense (for accrual basis only)	6900	15,591.81	0.00	15,591.81	15,902.73	16,222.00
Total, Capital Outlay		15,591.81	0.00	15,591.81	15,902.73	16,222.00
<b>7. Other Outgo</b>						
Tuition to Other Schools	7110-7143	0.00	0.00	0.00		
Transfers of Pass-through Revenues to Other LEAs	7211-7213	0.00	0.00	0.00		
Transfers of Apportionments to Other LEAs - Spec. Ed.	7221-7223SE	0.00	0.00	0.00		
Transfers of Apportionments to Other LEAs - All Other	7221-7223AO	0.00	0.00	0.00		
All Other Transfers	7280-7299	0.00	0.00	0.00		
Transfers of Indirect Costs	7300-7399	0.00	0.00	0.00		
Debt Service:						
Interest	7438	1,189,992.46	0.00	1,189,992.46	245,000.00	385,000.00
Principal (for modified accrual basis only)	7439	0.00	0.00	0.00		
Total, Other Outgo		1,189,992.46	0.00	1,189,992.46	245,000.00	385,000.00
<b>8. TOTAL EXPENDITURES</b>		22,766,963.81	1,799,576.19	24,566,540.00	32,183,400.00	37,656,852.00
<b>C. EXCESS (DEFICIENCY) OF REVENUES OVER EXPEND. BEFORE OTHER FINANCING SOURCES AND USES (A5-B8)</b>		1,851,311.00	132,340.00	1,983,651.00	2,620,651.00	3,456,461.00

**CHARTER SCHOOL  
MULTI-YEAR PROJECTION - ALTERNATIVE FORM  
Second Interim Report - MYP**

Charter School Name: Inspire Charter School - North  
 (continued) \_\_\_\_\_  
 CDS #: 51-71456-0133934  
 Charter Approving Entity: Winship-Robbins  
 County: Sutter  
 Charter #: 1801  
 Fiscal Year: 2018/19

Description	Object Code	FY 2018/19			Totals for 2019/20	Totals for 2020/21
		Unrestricted	Restricted	Total		
<b>D. OTHER FINANCING SOURCES / USES</b>						
1. Other Sources	8930-8979	0.00	0.00	0.00		
2. Less: Other Uses	7630-7699	0.00	0.00	0.00		
3. Contributions Between Unrestricted and Restricted Accounts (must net to zero)	8980-8999	0.00	0.00	0.00		
4. TOTAL OTHER FINANCING SOURCES / USES		0.00	0.00	0.00	0.00	0.00
<b>E. NET INCREASE (DECREASE) IN FUND BALANCE (C + D4)</b>		1,851,311.00	132,340.00	1,983,651.00	2,620,651.00	3,456,461.00
<b>F. FUND BALANCE, RESERVES</b>						
1. Beginning Fund Balance						
a. As of July 1	9791	(1,739,831.27)	0.00	(1,739,831.27)	243,819.73	2,864,470.73
b. Adjustments to Beginning Balance	9793, 9795	0.00	0.00	0.00		
c. Adjusted Beginning Balance		(1,739,831.27)	0.00	(1,739,831.27)	243,819.73	2,864,470.73
2. Ending Fund Balance, June 30 (E + F.1.c.)		111,479.73	132,340.00	243,819.73	2,864,470.73	6,320,931.73
Components of Ending Fund Balance:						
a. Nonspendable						
Revolving Cash (equals object 9130)	9711	0.00	0.00	0.00		
Stores (equals object 9320)	9712	0.00	0.00	0.00		
Prepaid Expenditures (equals object 9330)	9713	0.00	0.00	0.00		
All Others	9719	0.00	0.00	0.00		
b. Restricted	9740	0.00	132,340.00	132,340.00		
c. Committed						
Stabilization Arrangements	9750	0.00	0.00	0.00		
Other Commitments	9760	0.00	0.00	0.00		
d. Assigned						
Other Assignments	9780	0.00	0.00	0.00		
e. Unassigned/Unappropriated						
Reserve for Economic Uncertainties	9789	1,228,327.00	0.00	1,228,327.00	0.00	0.00
Unassigned/Unappropriated Amount	9790	(1,116,847.27)	0.00	(1,116,847.27)	2,864,470.73	6,320,931.73

INSPIRE CHARTER SCHOOL NORTH  
CHARTER SCHOOL #1801  
SACRAMENTO, CALIFORNIA

FINANCIAL STATEMENTS AND  
SUPPLEMENTAL INFORMATION

YEAR ENDED JUNE 30, 2018

**INSPIRE CHARTER SCHOOL NORTH**  
Financial Statements and Supplemental Information  
Year Ended June 30, 2018

---

**TABLE OF CONTENTS**

<b><u>INDEPENDENT AUDITOR’S REPORT</u></b>	<b><u>1</u></b>
<b><u>FINANCIAL STATEMENTS</u></b>	<b><u>3</u></b>
Statement of Financial Position .....	3
Statement of Activities.....	4
Statement of Cash Flows .....	5
Notes to the Financial Statements .....	6
<b><u>SUPPLEMENTARY INFORMATION</u></b>	<b><u>17</u></b>
Organization Structure .....	16
Schedule of Average Daily Attendance .....	17
Schedule of Instructional Time .....	18
Schedule of Financial Trends and Analysis .....	19
Reconciliation of Unaudited Financial Report Alternative Form with Audited Financial Statements.....	20
Notes to the Supplementary Information .....	21
<b><u>OTHER INDEPENDENT AUDITORS’ REPORTS</u></b>	<b><u>22</u></b>
Independent Auditor’s Report on Internal Control over Financial Reporting and on Compliance and Other Matters Based on an Audit of Financial Statements Performed in Accordance with <i>Government Auditing Standards</i> .....	22
Independent Auditor’s Report on State Compliance .....	24
<b><u>AUDITOR’S RESULTS, FINDINGS &amp; RECOMMENDATIONS</u></b>	<b><u>27</u></b>
Schedule of Auditor’s Results .....	27
Schedule of Findings and Questioned Costs.....	28
Schedule of Prior Year Audit Findings.....	29

## Independent Auditor's Report

To the Board of Directors of  
Inspire Charter School North

### Report on the Financial Statements

We have audited the accompanying financial statements of Inspire Charter School North (a nonprofit organization), which comprise the statement of financial position as of June 30, 2018, and the related statements of activities, and cash flows for the year then ended, and the related notes to the financial statements.

### Management's Responsibility for the Financial Statements

Management is responsible for the preparation and fair presentation of these financial statements in accordance with accounting principles generally accepted in the United States of America; this includes the design, implementation, and maintenance of internal control relevant to the preparation and fair presentation of financial statements that are free from material misstatement, whether due to fraud or error.

### Auditor's Responsibility

Our responsibility is to express an opinion on these financial statements based on our audit. We conducted our audit in accordance with auditing standards generally accepted in the United States of America and the standards applicable to financial audits contained in *Government Auditing Standards*, issued by the Comptroller General of the United States. Those standards require that we plan and perform the audit to obtain reasonable assurance about whether the financial statements are free from material misstatement.

An audit involves performing procedures to obtain audit evidence about the amounts and disclosures in the financial statements. The procedures selected depend on the auditor's judgment, including the assessment of the risks of material misstatement of the financial statements, whether due to fraud or error. In making those risk assessments, the auditor considers internal control relevant to the entity's preparation and fair presentation of the financial statements in order to design audit procedures that are appropriate in the circumstances, but not for the purpose of expressing an opinion on the effectiveness of the entity's internal control. Accordingly, we express no such opinion. An audit also includes evaluating the appropriateness of accounting policies used and the reasonableness of significant accounting estimates made by management, as well as evaluating the overall presentation of the financial statements.

We believe that the audit evidence we have obtained is sufficient and appropriate to provide a basis for our audit opinion.

### Opinion

In our opinion, the financial statements referred to above present fairly, in all material respects, the financial position of Inspire Charter School North as of June 30, 2018, and the changes in its net assets and its cash flows for the year then ended in accordance with accounting principles generally accepted in the United States of America.

### **Emphasis-of-Matter Regarding Going Concern**

The accompanying financial statements have been prepared assuming that Inspire Charter School North will continue as a going concern. As discussed in Note M to the financial statements, Inspire Charter School North has a net deficiency in net assets that was created as a result of massive growth and the delays in state funding that required them to factor receivables. The negative fund balance raises substantial doubt about the School's ability to continue as a going concern. Management's plans regarding these matters also are described in Note M. The financial statements do not include any adjustments that might result from the outcome of this uncertainty. Our opinion is not modified with respect to this matter.

### **Other Matters**

#### *Other Information*

Our audit was conducted for the purpose of forming an opinion on the financial statements as a whole. The accompanying supplementary information, as required by the *2017-18 Guide for Annual Audits of K-12 Local Education Agencies and State Compliance Reporting*, prescribed in Title 5, *California Code of Regulations*, section 19810 is presented for purposes of additional analysis and is not a required part of the financial statements. Such information is the responsibility of management and was derived from and relates directly to the underlying accounting and other records used to prepare the financial statements. The information has been subjected to the auditing procedures applied in the audit of the financial statements and certain additional procedures, including comparing and reconciling such information directly to the underlying accounting and other records used to prepare the financial statements or to the financial statements themselves, and other additional procedures in accordance with auditing standards generally accepted in the United States of America. In our opinion, the information is fairly stated, in all material respects, in relation to the financial statements as a whole.

### **Other Reporting Required by *Government Auditing Standards***

In accordance with *Government Auditing Standards*, we have also issued our report dated December 17, 2018, on our consideration of Inspire Charter School North's internal control over financial reporting and on our tests of its compliance with certain provisions of laws, regulations, contracts, and grant agreements and other matters. The purpose of that report is to describe the scope of our testing of internal control over financial reporting and compliance and the results of that testing, and not to provide an opinion on internal control over financial reporting or on compliance. That report is an integral part of an audit performed in accordance with *Government Auditing Standards* in considering Inspire Charter School North's internal control over financial reporting and compliance.

*Wilkinson Hadley King + LLP*

El Cajon, California  
December 17, 2018

## Financial Statements

**INSPIRE CHARTER SCHOOL NORTH**

Statement of Financial Position

June 30, 2018

---

**ASSETS**

**Current Assets**

Cash and cash equivalents	\$ 289,316
Accounts receivable	2,471,273
Accounts receivable related entity	2,337,395
Prepaid expenses	126,678
<b>Total Current Assets</b>	<u>5,224,662</u>

**Noncurrent Assets**

Capital assets, net	23,752
Other noncurrent assets	61,820
<b>Total Noncurrent Assets</b>	<u>85,572</u>

**TOTAL ASSETS** \$ 5,310,234

**LIABILITIES AND NET ASSETS**

**Current Liabilities**

Accounts payable	\$ 337,737
Accrued expenses	175,731
Accounts payable related entity	3,022,405
Short term loan payable	3,514,192
<b>Total Current Liabilities</b>	<u>7,050,065</u>

**Total Liabilities** 7,050,065

**Net Assets**

Unrestricted	<u>(1,739,831)</u>
<b>Total Net Assets</b>	<u>(1,739,831)</u>

**TOTAL LIABILITIES AND NET ASSETS** \$ 5,310,234

The accompanying notes are an integral part of this statement.



**INSPIRE CHARTER SCHOOL NORTH**

Statement of Activities  
Year Ended June 30, 2018

	<u>Unrestricted</u>	<u>Temporarily Restricted</u>	<u>Total</u>
<b>REVENUE AND SUPPORT</b>			
<b>Revenue</b>			
LCFF state aid, current year	\$ 13,094,256	\$ -	\$ 13,094,256
LCFF state aid, prior year	(56,394)	-	(56,394)
Education protection account funds	329,466	-	329,466
Payments in lieu of property taxes	633,448	-	633,448
Federal revenue	-	74,060	74,060
Other state revenue	522,639	813,208	1,335,847
Other local revenue	4,468	-	4,468
<b>Total Revenues</b>	<u>14,527,883</u>	<u>887,268</u>	<u>15,415,151</u>
Net assets released from restrictions:			
Grant restrictions satisfied	<u>887,268</u>	<u>(887,268)</u>	<u>-</u>
<b>TOTAL REVENUE AND SUPPORT</b>	<u>15,415,151</u>	<u>-</u>	<u>15,415,151</u>
<b>EXPENSES</b>			
Certificated salaries	4,318,058	-	4,318,058
Noncertificated salaries	289,850	-	289,850
Taxes and employee benefits	1,188,124	-	1,188,124
Books and supplies	2,295,087	-	2,295,087
Rentals, leases and repairs	573,660	-	573,660
Other operating expenditures	4,248,402	-	4,248,402
Debt service interest	935,911	-	935,911
Depreciation expense	15,592	-	15,592
<b>TOTAL EXPENSES</b>	<u>13,864,684</u>	<u>-</u>	<u>13,864,684</u>
<b>CHANGE IN NET ASSETS</b>	1,550,467	-	1,550,467
<b>NET ASSETS, BEGINNING OF YEAR</b>	<u>(3,290,298)</u>	<u>-</u>	<u>(3,290,298)</u>
<b>NET ASSETS, END OF YEAR</b>	<u>\$ (1,739,831)</u>	<u>\$ -</u>	<u>\$ (1,739,831)</u>

The accompanying notes are an integral part of this statement.

**INSPIRE CHARTER SCHOOL NORTH**

Statement of Cash Flows  
Year Ended June 30, 2018

---

<b>CASH FLOWS FROM OPERATING ACTIVITIES</b>	
Change in Net Assets	\$ 1,550,467
Depreciation	15,592
Adjustments to reconcile change in net assets to net cash provided by operating activities:	
(Increase) Decrease resulting from changes in assets:	
Accounts receivable	(901,963)
Accounts receivable related entity	(2,337,395)
Prepaid expenses	(95,419)
Increase (Decrease) resulting from changes in liabilities:	
Accounts payable	138,371
Accrued expenses	(110,730)
Accounts payable related entity	990,111
<b>NET CASH PROVIDED BY (USED IN) OPERATING ACTIVITIES</b>	<u>(750,966)</u>
<b>CASH FLOWS FROM INVESTING ACTIVITIES</b>	
Increase in security deposits	<u>(50,410)</u>
<b>NET CASH PROVIDED BY (USED IN) INVESTING ACTIVITIES</b>	<u>(50,410)</u>
<b>CASH FLOWS FROM FINANCING ACTIVITIES</b>	
Proceeds from short term loan payable	3,514,192
Principal payments on short term loan payable	<u>(2,423,700)</u>
<b>NET CASH PROVIDED BY (USED IN) FINANCING ACTIVITIES</b>	<u>1,090,492</u>
<b>NET INCREASE (DECREASE) IN CASH AND CASH EQUIVALENTS</b>	289,116
<b>CASH AND CASH EQUIVALENTS, BEGINNING OF YEAR</b>	<u>200</u>
<b>CASH AND CASH EQUIVALENTS, END OF YEAR</b>	<u><u>\$ 289,316</u></u>

The accompanying notes are an integral part of this statement.

# INSPIRE CHARTER SCHOOL NORTH

Notes to the Financial Statements

Year Ended June 30, 2018

---

## A. Organization and Summary of Significant Accounting Policies

### *Organization*

Inspire Charter School - North (the School) was formed on January 13, 2016 as a charter school pursuant to California Education Code §47600 under a charter agreement with Winship-Robbins Elementary School District (the District). The School became a nonprofit public benefit corporation in 2016. The charter agreement was approved by Winship-Robbins Elementary School District and submitted to the California Board of Education in March of 2016. The School began operations on July 1, 2016.

Inspire Charter School - North is a tuition-free, K-12 independent study charter school. The School offers both online and offline based curricula, academically accelerated instructional program with thematic units, project-based learning, and enriched to support students who have the desire to work ahead or work deeper in their studies.

### *Basis of Presentation*

Financial statement presentation follows the recommendations of the Financial Accounting Standards Board in its Accounting Standards Codification (ASC) No. 958, Financial Statements of Not-for-Profit Organizations. Under ASC No. 958, the School is required to report information regarding its financial position and activities according to three classes of net assets:

- Unrestricted net assets represent expendable funds available for operations, which are not otherwise limited by donor or grant restrictions.
- Temporarily restricted net assets consist of contributed funds or grants subject to donor or grant imposed restrictions contingent upon specific performance of a future event or a specific passage of time before the School may spend the funds.
- Permanently restricted net assets are subject to irrevocable donor restrictions requiring that the assets be maintained in perpetuity usually for the purpose of generating investment income to fund current operations.

The School had no permanently restricted net assets during the year.

### *Use of Estimates*

The preparation of financial statements in conformity with generally accepted accounting principles requires management to make estimates and assumptions that affect the reported amounts of assets and liabilities and disclosure of contingent assets and liabilities at the date of the financial statements and reported amounts of revenues and expenses during the reporting period. Accordingly, actual results could differ from those estimates.

### *Cash and Cash Equivalents*

For the purposes of the statement of cash flows, the School considers all highly liquid debt equity instruments purchased with an original maturity of three months or less to be cash equivalents.

**INSPIRE CHARTER SCHOOL NORTH**  
Notes to the Financial Statements (Continued)  
Year Ended June 30, 2018

---

*Investments*

The School's method of accounting for investments, in accordance with generally accepted accounting principles, is the fair value method. Fair value is determined by published quotes. Changes in fair value of investments results in increases or decreases in unrealized fair values of equity investments. Adjustments to fair values are reflected as unrealized gain/loss on investments in the accompanying statement of activities. As of June 30, 2018 the School did not have any investments.

*Accounts Receivable*

Accounts receivable arise in the normal course of operations. It is the policy of management to review the outstanding accounts receivable at year end, as well as bad debt write-offs experienced in the past, and establish an allowance for doubtful accounts for uncollectible amounts. No allowance was considered necessary as management believes that all amounts are collectible.

*Capital Assets*

Property and equipment are recorded at cost, or estimated fair value at the date of donation. Depreciation is computed using the straight-line method over the estimated useful lives of the respective assets. The cost of assets sold or retired and related amounts of accumulated depreciation are eliminated from the accounts in the year of disposal, and any resulting gain or loss is included in the School's earnings. Management has elected to capitalize and depreciate all assets costing \$5,000 or more; all other assets are charged to expense in the year incurred. The School's policy is to evaluate the remaining lives and recoverability in light of the current conditions. It is reasonably possible that the School's estimate to recover the carrying amount of the property and equipment will change. Estimated useful lives range from three to fifty years depending on the asset.

*Unearned Revenue*

Unearned revenue arises when potential revenue does not meet both the "measurable" and "available" criteria for recognition or when resources are received by the School prior to the School meeting the requirements for legal claim to the resources.

In subsequent periods, when both revenue recognition criteria are met or when the School has legal claim to the resources, the liability for unearned revenue is removed from the statement of financial position and revenue is recognized.

As of June 30, 2018, the School does not have any unearned revenue.

*Revenue Recognition*

Contributions received are recorded as unrestricted, temporarily restricted, or permanently restricted support, depending on the existence and/or nature of any restrictions.

All donor or grant restricted support is reported as an increase in temporarily or permanently restricted net assets, depending on the nature of the restriction. When a restriction expires (that is, when a stipulated time restriction ends or purpose restriction is accomplished), temporarily restricted net assets are reclassified to unrestricted net assets and reported in the statement of activities as net assets released from restrictions.

**INSPIRE CHARTER SCHOOL NORTH**  
Notes to the Financial Statements (Continued)  
Year Ended June 30, 2018

---

*Contributed Materials and Services*

Contributed materials are recorded at their fair market value where an objective basis is available to measure their value. Such items are capitalized or charged to operations as appropriate. The School receives services donated by volunteers in carrying out the School's operations. The services do not meet the criteria as contributions and are, therefore, not recognized in the financial statements.

*Donated Property and Equipment*

Donations of property and equipment are recorded as contributions at their estimated fair value at the date of donation. Such donations are reported as increases in unrestricted net assets unless the donor has restricted the donated asset to a specific purpose. Assets donated with explicit restrictions regarding their use and contribution of cash that must be used to acquire property and equipment are reported as restricted contributions. Absent donor stipulations regarding how long those donated assets must be maintained, the School reports expirations of donor restrictions when the donated or acquired assets are placed in service as instructed by the donor. The School reclassifies temporarily restricted net assets to unrestricted net assets at that time.

*LCFF Revenues and Payments in Lieu of Property Taxes*

The School's primary funding source is a combination of local property taxes and state revenues. The California Department of Education computes the local control funding formula (LCFF) on statewide charter school rates multiplied by the School's average daily attendance (ADA) as reported at the Second Principal apportionment period (P2). The result is then reduced by property tax revenues transferred from the District to the School, which is funding in lieu of property taxes and education protection account funds paid by the state under proposition 30. The remaining balance is paid from the state general fund, in the form of LCFF State Aid. LCFF funding sources, inclusive of state and local sources, made up 91% of the school's revenue. The School is not at risk of losing these funding sources, as long as the school maintains a steady level of ADA, as these funding sources are mandated by the California State Constitution to fund schools.

*Advertising*

Advertising costs are expensed when incurred.

*Income Taxes*

The School is a 509(a)(1) publicly supported non-profit organization that is exempt from income taxes under Sections 501(a) and 501(c)(3) of the Internal Revenue Code. The School is also exempt from California franchise or income tax under Section 23701d of the California Revenue and Taxation Code. The School may be subject to tax on income which is not related to its exempt purpose. For the year ended June 30, 2018, no such unrelated business income was reported and, therefore, no provision for income taxes has been made.

The School follows provisions of uncertain tax positions as addressed in ASC 958. The School recognizes accrued interest and penalties associated with uncertain tax positions as part of the income tax provision, when applicable. There are no amounts accrued in the financial statements related to uncertain tax positions for the year ended June 30, 2018.

**INSPIRE CHARTER SCHOOL NORTH**  
Notes to the Financial Statements (Continued)  
Year Ended June 30, 2018

---

The School files informational and income tax returns in the United States and in the state of California. The federal income tax and informational returns are subject to examination by the Internal Revenue Service for three years after the returns are filed. State and local jurisdictions have statutes of limitation that generally range from three to five years.

*New Accounting Guidance*

The Financial Accounting Standards Board (FASB) has issued the following Accounting Standards Updates (ASU) that are effective during the 2017-18 fiscal year:

1. FASB ASU 2018-06 *Codification Improvements to Topic 942, Financial Services – Depository and Lending*
2. FASB ASU 2017-05 *Other Income – Gains and Losses from the Derecognition of Nonfinancial Assets*
3. FASB ASU 2016-17 *Consolidation (Topic 810): Interests Held through Related Parties that are under Common Control*
4. FASB ASU 2016-07 *Investments – Equity Method and Joint Ventures (Topic 323)*

These updates were issued to provide clarification and simplification in accounting for certain transactions. In addition, they provide for additional note disclosures to create transparency involving these transactions. The updates effective during the 2017-18 fiscal year did not impact the financial accounting or presentation for the School. No adjustments have been made as a result of the new accounting guidance.

*Subsequent Events*

In preparing these financial statements, the School has evaluated events and transactions for potential recognition or disclosure through December 17, 2018, the date the financial statements were available to be issued.

**B. Cash and Cash Equivalents**

*Cash in Bank*

The remainder of the School's cash (\$289,316 as of June 30, 2018) is held in financial institutions which are either insured by the Federal Deposit Insurance Corporation (FDIC) up to a limit of \$250,000 per depositor or certain non-interest bearing accounts that are fully insured by the FDIC. As of June 30, 2018, the School had cash of \$180,082 that was exposed to uninsured deposit risk.

**INSPIRE CHARTER SCHOOL NORTH**  
Notes to the Financial Statements (Continued)  
Year Ended June 30, 2018

**C. Accounts Receivable**

As of June 30, 2018, accounts receivable consisted of:

	Accounts Receivable	Accounts Receivable Related Entity
Federal Government:		
Special Education	\$ 74,060	\$ -
	-	-
State Government:		
LCFF Revenue	1,715,952	-
Special Education	125,713	-
Lottery Revenue	298,070	-
Other State Grants	91,370	-
Local Sources:		
Interest	-	-
In Lieu of Property Taxes	120,868	-
Inspire LA	-	1,070,878
Inspire Central-Winship	-	263,400
Inspire Clarksville	-	1,003,117
Other Local Sources	45,240	-
	<u>\$ 2,471,273</u>	<u>\$ 2,337,395</u>
Total Accounts Receivable	<u>\$ 2,471,273</u>	<u>\$ 2,337,395</u>

**D. Prepaid Expenses**

As of June 30, 2018, prepaid expenses consisted of:

	Prepaid Expenses
Prepaid rent	\$ 36,537
Prepaid vendors	90,141
	<u>126,678</u>
Total Prepaid Expenses	<u>\$ 126,678</u>

**INSPIRE CHARTER SCHOOL NORTH**  
Notes to the Financial Statements (Continued)  
Year Ended June 30, 2018

**E. Capital Assets**

As of June 30, 2018, capital assets consisted of:

	<u>Beginning Balance</u>	<u>Increases</u>	<u>Decreases</u>	<u>Ending Balance</u>
Furniture	\$ 7,735	\$ -	\$ -	\$ 7,735
Equipment	44,454	-	-	44,454
Total capital assets	52,189	-	-	52,189
Less accumulated depreciation	<u>(12,845)</u>	<u>(15,592)</u>	<u>-</u>	<u>(28,437)</u>
Capital assets, net	<u>\$ 39,344</u>	<u>\$ (15,592)</u>	<u>\$ -</u>	<u>\$ 23,752</u>

**F. Accounts Payable**

As of June 30, 2018, accounts payable consisted of:

	<u>Accounts Payable</u>	<u>Accrued Expenses</u>	<u>Accounts Payable Related Entity</u>
Vendors Payable	\$ 337,737	\$ 46,768	\$ -
District Oversight Fee	-	7,040	-
Accrued Payroll Liabilities	-	19,936	-
Inspire South	-	-	2,535,152
Inspire Kern	-	-	230,384
Inspire PCA	-	-	246,524
Inspire District Office	-	-	10,345
Payable to Grantor Government	<u>-</u>	<u>101,987</u>	<u>-</u>
Total Accounts Payable	<u>\$ 337,737</u>	<u>\$ 175,731</u>	<u>\$ 3,022,405</u>



**INSPIRE CHARTER SCHOOL NORTH**  
Notes to the Financial Statements (Continued)  
Year Ended June 30, 2018

**G. Short Term Loan**

During the 2017-18 year the School entered into agreements with Charter School Capital (CSC), whereby CSC provided discounted cash up front secured by future accounts receivables. The receivables get collected by the School following which a payment is made to CSC. The total face value and discount of receivables is shown below.

<u>Date of Agreement</u>	<u>Face Value of Receivable</u>	<u>Discount of Receivable</u>	<u>Cash Received</u>	<u>Effective Interest Rate</u>
7/11/2017	\$ 900,200	\$ 56,785	\$ 843,415	16.97%
7/28/2017	97,848	-	97,848	0.00%
8/8/2017	621,600	41,867	579,733	14.47%
8/24/2017	515,900	36,850	479,050	15.01%
9/22/2017	713,900	68,460	645,440	16.23%
10/11/2017	417,900	38,167	379,733	16.77%
10/27/2017	596,700	54,785	541,915	17.67%
11/22/2017	1,286,900	68,693	1,218,207	18.54%
12/11/2017	1,337,200	78,552	1,258,648	17.98%
1/5/2018	447,300	19,441	427,859	19.81%
1/26/2018	1,663,900	86,959	1,576,941	20.60%
2/12/2018	317,100	17,961	299,139	17.93%
3/1/2018	1,406,500	75,714	1,330,786	21.88%
3/28/2018	1,406,500	77,851	1,328,649	24.48%
4/27/2018	267,700	11,339	256,361	20.52%
5/4/2018	559,200	31,007	528,193	26.13%
5/29/2018	718,400	39,711	678,689	19.89%
Total	<u>\$ 13,274,748</u>	<u>\$ 804,142</u>	<u>\$ 12,470,606</u>	

The amount of the short term loan that is outstanding as of June 30, 2018 is as follows:

	<u>Beginning Balance</u>	<u>New Agreements</u>	<u>Amounts Paid</u>	<u>Ending Balance</u>
2017-18 Short Term Loans	\$ 2,423,700	\$ 13,274,748	\$ 12,184,256	\$ 3,514,192

The School will be repaying 100% of the short term loans outstanding as of June 30, 2018 within one year.

**INSPIRE CHARTER SCHOOL NORTH**  
Notes to the Financial Statements (Continued)  
Year Ended June 30, 2018

**H. Operating Leases**

On January 4, 2016 the School entered into a lease agreement with BC Properties for use of facilities. The agreement does not contain a purchase option and does not meet the requirements for capitalization. As such, the lease has not been recorded on the statement of financial position. The agreement provides for monthly payments from \$7,553 to \$12,322 for a period of 60 months. Future minimum lease payments under the agreement are as follows:

Year Ended June 30,	Lease Payments
2019	\$ 140,321
2020	145,085
2021	86,254
Total	\$ 371,660

**I. Functional Expenses**

As of June 30, 2018, functional expenses consisted of:

	Program Services	Management and General	Total
Salaries and wages	\$ 4,079,755	\$ 528,152	\$ 4,607,907
Pension plan accruals and contributions	523,971	67,832	591,803
Other employee benefits	454,517	58,840	513,357
Payroll taxes	73,456	9,509	82,965
Fees for services (non-employees):			
Management	-	270,405	270,405
Legal	-	7,077	7,077
Accounting	-	4,042	4,042
Other: Consultants	2,557,200	20,052	2,577,252
Other: District oversight fees	-	420,104	420,104
Other: Bank and payroll processing fees	-	55,084	55,084
Office expenses	132,995	-	132,995
Information technology	32,068	-	32,068
Occupancy	359,309	-	359,309
Travel	102,464	-	102,464
Conferences, conventions and meetings	18,956	-	18,956
Interest	-	935,911	935,911
Depreciation	15,592	-	15,592
Insurance	-	33,932	33,932
All other expenses:			
Books and curriculum	603,579	-	603,579
Supplies	1,421,089	-	1,421,089
Small equipment and furniture	106,600	-	106,600
Special education	658,604	-	658,604
Telephone and internet	-	19,158	19,158
Student events	270,422	-	270,422
Other services and operating expenses	320	23,689	24,009
Total expenses	\$ 11,410,897	\$ 2,453,787	\$ 13,864,684

**INSPIRE CHARTER SCHOOL NORTH**  
Notes to the Financial Statements (Continued)  
Year Ended June 30, 2018

**J. Commitments and Contingencies**

*State and Federal Allowances, Awards, and Grants*

The School has received federal and state funds for specific purposes that are subject to review and audit by the grantor agencies. Although such audits could generate disallowances under terms of the grants, it is believed that any required reimbursement will not be material. As a result, no liability has been accrued.

*Sick Leave*

Sick leave is accumulated without limit for each employee at the rate of one day for each month worked. Leave with pay is provided when employees are absent for health reasons; however, the employees do not gain a vested right to accumulate sick leave. Employees, therefore, are never paid for any sick leave balance at termination of employment or any other time. Therefore, it is not appropriate to accrue the value of the accumulated sick leave.

**K. Employee Retirement System**

Qualified employees are covered under multiple-employer defined benefit pension plans by agencies of the State of California. Certificated employees are members of the State Teachers' Retirement System (CalSTRS). The risks of participating in these multi-employer plans are different from single-employer plans in the following aspects:

1. Assets contributed to the multi-employer plan by one employer may be used to provide benefits to employees of the other participating employers.
2. If a participating employer stops contributing to the plan, the unfunded obligations of the plan may be borne by the remaining participating employers.
3. If the School chooses to stop participating in some of its multi-employer plans, the School may be required to pay those plans an amount based on the underfunded status of the plan, referred to as a withdrawal liability.

The School's participation in these plans for the fiscal year ended June 30, 2017, is outlined in the table below. The "EIN/Pension Plan Number" column provides the Employee Identification Number (EIN) and the three-digit plan number, if applicable. Unless otherwise noted, the most recent Pension Protection Act (PPA) zone status available in 2017, 2016 and 2015 is for the plan's year-end at June 30, 2017, 2016 and 2015, respectively. The zone status is based on information that the School received from the plan and is certified by the plan's actuary. Among other factors, plans in the red zone are generally less than 65% funded, plans in the yellow zone are less than 80% funded, and plans in the green zone are at least 80% funded. The "FIP/RP Status Pending/Implemented" column indicates plans for which a financial improvement plan (FIP) or a rehabilitation plan (RP) is either pending or has been implemented. Finally, there was an increase in the contribution rates and the number of employees covered affecting the period to period comparability of 2017 and 2018. Also the School began operations in the 2016-17 year affecting the period-to-period comparability of the contributions for years 2016 and 2017.

Pension Fund	EIN/ Pension Plan Number	Pension Protection Act Zone Status Year Ended June 30			FIP/RP Status Pending/ Implemented	
		2018	2017	2016		
CalSTRS	51024	Yellow	Yellow	Yellow	No	
		Contributions of School			Number of Employees	Surcharge Imposed
Pension Fund		2018	2017	2016		
CalSTRS	591,803	423,572	N/A	66	No	

**INSPIRE CHARTER SCHOOL NORTH**  
Notes to the Financial Statements (Continued)  
Year Ended June 30, 2018

---

CalSTRS:

The School contributes to the State Teachers' Retirement System (CalSTRS), a cost-sharing multiple employer public employee retirement system defined benefit pension plan administered by CalSTRS. Required contribution rates are set by the California Legislature and detailed in Teachers' Retirement Law. Contribution rates are expressed as a level of percentage of payroll using the entry age normal actuarial cost method. CalSTRS also uses the level percentage of payroll method to calculate the amortization of any unfunded liability. Copies of the STRS annual report may be obtained from the STRS, 7667 Folsom Boulevard, Sacramento, California 95826.

For the fiscal year ended June 30, 2017, active plan members were required to contribute between 9.20% and 10.25% of their salary, depending on their hire date. The employer contribution rate was 12.58% of annual payroll. CalSTRS issues a separate comprehensive annual financial report that includes financial statements and required supplementary information. The School made contributions as noted above.

**L. Upcoming Changes in Accounting Pronouncements**

The Financial Accounting Standards Board (FASB) has issued the following Accounting Standards Updates (ASU) that become effective during the 2018-19 fiscal year:

1. FASB ASU 2018-03 *Technical Corrections and Improvements to Financial Instruments Overall (Subtopic 825-10): Recognition and Measurement of Financial Assets and Financial Liabilities*
2. FASB ASU 2017-09 *Compensation – Stock Compensation (Topic 718)*
3. FASB ASU 2017-07 *Compensation – Retirement Benefits (Topic 715)*
4. FASB ASU 2017-01 *Business Combinations (Topic 805)*
5. FASB ASU 2016-16 *Income Taxes (Topic 740): Intra-Entity Transfers of Assets Other Than Inventory*
6. FASB ASU 2016-14 *Not-for-Profit Entities (Topic 958): Presentation of Financial Statements of Not-for-Profit Entities*
7. FASB ASU 2016-09 *Compensation – Stock Compensation (Topic 718)*
8. FASB ASU 2016-06 *Derivatives and Hedging (Topic 815): Contingent Put and Call Options in Debt Instruments*
9. FASB ASU 2016-05 *Derivatives and Hedging (Topic 815): Effect of Derivative Contract Novations on Existing Hedge Accounting Relationships*
10. FASB ASU 2016-04 *Liabilities – Extinguishments of Liabilities (Subtopic 405-20): Recognition of Breakage for Certain Prepaid Stored Value Products*
11. FASB ASU 2015-17 *Income Taxes (Topic 740): Balance Sheet Classification of Deferred Taxes*

These updates were issued to provide clarification and simplification in accounting for certain transactions. In addition, they provide for additional note disclosures to create transparency involving these transactions. The updates effective during the 2018-19 fiscal year will not impact the financial accounting or presentation for the School with exception of FASB ASU 2016-14.

FASB ASU 2016-14 *Not-for-Profit Entities (Topic 958): Presentation of Financial Statements of Not-for-Profit Entities* changes the classification and presentation of net assets. In addition, the update will provide for enhanced note disclosures that affect Not-for-Profit entities. No adjustments have been made as a result of the new accounting guidance.

**INSPIRE CHARTER SCHOOL NORTH**  
Notes to the Financial Statements (Continued)  
Year Ended June 30, 2018

---

**M. Going Concern**

Although the School reduced its negative fund balance from \$3,290,298 by creating a 2017-18 surplus of \$1,550,467, they continue to carry a negative fund balance of \$1,739,831 that has resulted in doubt about the School's ability to continue as a going concern, although they are unlikely to miss any obligations as they become due within one year after the date that the financial statements are issued. The following matters have been considered in determining the appropriateness of the going concern pronouncement in the financial statements:

1. The School filed alternative forms in 2017-18 with negative net assets of \$1,739,831, and the school's 2018-19 budget indicates a reversal of the negative net assets and the establishment of an overall surplus.
2. The School's 2017-18 actual results did produce a surplus and a decrease in the negative fund balance, but not enough to bring the school into a positive fund balance.
3. The School is continuing to experience significant growth that will allow it to take advantage of economies of scale which will lower its overall per student expenses.

The school has responded to our acknowledgments and believes it has a reasonable plan in place to alleviate the causes that lead to the negative fund balance. It has hired financial experts in the roles of Chief Business Officer and Chief Operating Officer, and moreover, these financial leaders have proactively sought to address the deficiency in net current assets and improved cash performance via the following initiatives:

1. Enrollment is closed early in the school year to ensure that the school benefits from the maximum amount of ADA.
2. The School is continuing its 2016-17 plan to provide prorated funding for students that enroll later in the school year.
3. Management leads weekly cash flow discussions to verify the necessary funding is available to meet current obligations.
4. The School has also explored alternative and more cost-efficient financing that is aimed at reducing its total financing costs.

**N. Subsequent Events**

It appears there are no subsequent events that require disclosure as of December 17, 2018.

## Supplementary Information

**INSPIRE CHARTER SCHOOL NORTH**

Organization Structure  
Year Ended June 30, 2018

---

Inspire Charter School – North (Charter #1801) was established in 2016. The authorizing entity is Winship-Robbins Elementary School District.

**GOVERNING BOARD**

---

<b>Name</b>	<b>Office</b>	<b>Term and Term Expiration</b>
Suzanne Nunnink	President	Two Year Term Expires August 2018
Faith Ford	Chairman	Two Year Term Expires August 2018
Elizabeth Pratt	Treasurer	Two Year Term Expires August 2018

**ADMINISTRATION**

---

Julie Haycock  
Senior Director - Operations

Shannon Carpenter  
Senior Director - Instruction

See accompanying notes to supplementary information

**INSPIRE CHARTER SCHOOL NORTH**

Schedule of Average Daily Attendance

Year Ended June 30, 2018

---

	<u>Second Period Report</u>		<u>Annual Report</u>	
	<u>Original</u>	<u>Revised</u>	<u>Original</u>	<u>Revised</u>
Non-Classroom Based Attendance:				
Grades K-3	730.35	N/A	732.32	N/A
Grades 4-6	451.82	N/A	450.76	N/A
Grades 7-8	242.95	N/A	242.60	N/A
Grades 9-12	228.92	N/A	231.17	N/A
Total Non-Classroom Based Attendance	<u>1,654.04</u>	<u>N/A</u>	<u>1,656.85</u>	<u>N/A</u>
 Total Attendance	 <u>1,654.04</u>	 <u>N/A</u>	 <u>1,656.85</u>	 <u>N/A</u>

N/A – There were no audit findings which resulted in revisions to the second period or annual reports of attendance.



**INSPIRE CHARTER SCHOOL NORTH**

Schedule of Instructional Time

Year Ended June 30, 2018

---

<u>Track</u>	<u>Minutes Requirement</u>	<u>2017-18 Actual Minutes</u>	<u>Number of Multi-track Days</u>	<u>Status</u>
Track A	N/A	N/A	180	N/A
Track B	N/A	N/A	181	N/A
Track C	N/A	N/A	175	N/A

N/A – Inspire Charter School North is a non-classroom based charter school, therefore, the instructional time requirements are not applicable to the school.

See accompanying notes to supplementary information

**INSPIRE CHARTER SCHOOL NORTH**

Schedule of Financial Trends and Analysis

Year Ended June 30, 2018

	Budget			
	2019	2018	2017	2016
Revenues	<u>\$ 23,340,715</u>	<u>\$ 15,415,151</u>	<u>\$ 7,280,275</u>	<u>\$ -</u>
Expenses	<u>22,259,835</u>	<u>13,864,684</u>	<u>10,063,064</u>	<u>507,509</u>
Change in Net Assets	<u>1,080,880</u>	<u>1,550,467</u>	<u>(2,782,789)</u>	<u>(507,509)</u>
 Ending Net Assets	 <u>\$ (658,951)</u>	 <u>\$ (1,739,831)</u>	 <u>\$ (3,290,298)</u>	 <u>\$ (507,509)</u>
 Unrestricted Net Assets	 <u>\$ (658,951)</u>	 <u>\$ (1,739,831)</u>	 <u>\$ (3,290,298)</u>	 <u>\$ (507,509)</u>
 Unrestricted net assets as a percentage of total expenses	 <u>-3%</u>	 <u>-13%</u>	 <u>-33%</u>	 <u>-100%</u>
 Total Long Term Debt	 <u>\$ -</u>	 <u>\$ -</u>	 <u>\$ -</u>	 <u>\$ -</u>
 Average Daily Attendance at P2	 <u>2,380</u>	 <u>1,654</u>	 <u>761</u>	 <u>N/A</u>

The School's ending net assets has decreased by \$1,232,322 (243%) over the past three fiscal years. The decrease is in large due to the spending pattern established when the school first opened. The current year change in net assets was \$1,550,467. The increase is in large part due to an increase in average daily attendance of 893 (117%) over the past year. The 2018-19 fiscal year budget projects an increase in net assets of \$1,080,880 (62%).

See accompanying notes to supplementary information

**INSPIRE CHARTER SCHOOL NORTH**

Reconciliation of Unaudited Financial Report Alternative Form with Audited Financial Statements  
Year Ended June 30, 2018

---

June 30, 2018 annual financial alternative form net assets	\$ (1,739,832)
Adjustments and reclassifications:	
Rounding	<u>1</u>
Total adjustments and reclassifications	<u>1</u>
June 30, 2018 audited financial statement net assets	<u><u>\$ (1,739,831)</u></u>

See accompanying notes to supplementary information

# INSPIRE CHARTER SCHOOL NORTH

Notes to the Supplementary Information  
Year Ended June 30, 2018

---

## A. Purpose of Schedules

### Organization Structure

This schedule provides information about the School's charter number, district of authorization, members of the governing board, and members of administration.

### Schedule of Average Daily Attendance

Average daily attendance (ADA) is a measure of the number of pupils attending classes of the School. The purpose of attendance accounting from a fiscal standpoint is to provide the basis on which apportionments of State funds are made to charter schools. This schedule provides information regarding the attendance of students at various grade levels and in different programs.

### Schedule of Instructional Time

The School receives incentive funding for increasing instructional time as provided by the Incentives for Longer Instructional Day. This schedule presents information on the amount of instructional time offered by the School and whether they complied with the provisions of Education Code Sections 46200 through 46206. Charter schools must maintain their instructional minutes at the 1986-87 requirements as adjusted by Education Code sections later adopted. The School neither met nor exceeded its LCFE target.

### Schedule of Financial Trends and Analysis

Budget information for 2019 is presented for analysis purposes only and is based on estimates of the 2018-19 fiscal year. The information has not been subject to audit.

This schedule discloses the School's financial trends by displaying past years' data along with current year budget information. These financial trend disclosures are used to evaluate the School's ability to continue as a going concern for a reasonable period of time.

### Reconciliation of Unaudited Financial Report Alternative Form with Audited Financial Statements

This schedule provides the information necessary to reconcile the fund balance as reported on the Unaudited Financial Report Alternative Form to the net assets reported in the audited financial statements.

## Other Independent Auditors' Reports

Independent Auditor's Report on Internal Control over Financial Reporting and on  
Compliance and Other Matters Based on an Audit of Financial Statements Performed in  
Accordance with *Government Auditing Standards*

To the Board of Directors of  
Inspire Charter School North

We have audited, in accordance with the auditing standards generally accepted in the United States of America and the standards applicable to financial audits contained in *Government Auditing Standards* issued by the Comptroller General of the United States, the financial statements of Inspire Charter School North (a nonprofit organization), which comprise the statement of financial position as of June 30, 2018, and the related statements of activities and cash flows for the year then ended, and the related notes to the financial statements, and have issued our report thereon dated December 17, 2018.

**Internal Control Over Financial Reporting**

In planning and performing our audit of the financial statements, we considered Inspire Charter School North's internal control over financial reporting (internal control) to determine the audit procedures that are appropriate in the circumstances for the purpose of expressing our opinion on the financial statements, but not for the purpose of expressing an opinion on the effectiveness of Inspire Charter School North's internal control. Accordingly, we do not express an opinion on the effectiveness of Inspire Charter School North's internal control.

A *deficiency in internal control* exists when the design or operation of a control does not allow management or employees, in the normal course of performing their assigned functions, to prevent, or detect and correct, misstatements on a timely basis. A *material weakness* is a deficiency, or a combination of deficiencies, in internal control, such that there is a reasonable possibility that a material misstatement of the entity's financial statements will not be prevented, or detected and corrected on a timely basis. A *significant deficiency* is a deficiency, or a combination of deficiencies, in internal control that is less severe than a material weakness, yet important enough to merit attention by those charged with governance.

Our consideration of internal control was for the limited purpose described in the first paragraph of this section and was not designed to identify all deficiencies in internal control that might be material weaknesses or significant deficiencies. Given these limitations, during our audit we did not identify any deficiencies in internal control that we consider to be material weaknesses. However, material weaknesses may exist that have not been identified.

**Compliance and Other Matters**

As part of obtaining reasonable assurance about whether Inspire Charter School North's financial statements are free from material misstatement, we performed tests of its compliance with certain provisions of laws, regulations, contracts, and grant agreements, noncompliance with which could have a direct and material effect on the determination of financial statement amounts. However, providing an opinion on compliance with those provisions was not an objective of our audit, and accordingly, we do not express such an opinion. The results of our tests disclosed no instances of noncompliance or other matters that are required to be reported under *Government Auditing Standards*.

**Purpose of this Report**

The purpose of this report is solely to describe the scope of our testing of internal control and compliance and the results of that testing, and not to provide an opinion on the effectiveness of the organization's internal control or on compliance. This report is an integral part of an audit performed in accordance with *Government Auditing Standards* in considering the organization's internal control and compliance. Accordingly, this communication is not suitable for any other purpose.

Wilkinson Hadley King + LLP

El Cajon, California  
December 17, 2018

## Independent Auditor's Report on State Compliance

To the Board of Directors  
Inspire Charter School North

### **Report on State Compliance**

We have audited the School's compliance with the types of compliance requirements described in the *2017-18 Guide for Annual Audits of K-12 Local Education Agencies and State Compliance Reporting*, prescribed in Title 5, *California Code of Regulations*, section 19810, that could have a direct and material effect on each of the School's state programs identified below for the fiscal year ended June 30, 2018.

### **Management's Responsibility for State Compliance**

Management is responsible for compliance with the requirements of laws, regulations, contracts, and grants applicable to its state programs.

### **Auditor's Responsibility**

Our responsibility is to express an opinion on compliance for each applicable program as identified in the State's audit Guide *2017-18 Guide for Annual Audits of K-12 Local Education Agencies and State Compliance*, prescribed in Title 5, *California Code of Regulations*, section 19810. We conducted our audit of compliance in accordance with auditing standards generally accepted in the United States of America; the standards applicable to financial audits contained in *Government Auditing Standards* issued by the comptroller General of the United States; and the State's audit guide *2017-18 Guide for Annual Audits of K-12 Local Education Agencies and State Compliance Reporting*, prescribed in Title 5, *California Code of Regulations*, section 19810. Those standards and audit guide require that we plan and perform the audit to obtain reasonable assurance about whether noncompliance with the compliance requirements referred to above that could have a direct and material effect on the state programs noted below. An audit includes examining, on a test basis, evidence about the School's compliance with those requirements and performing such other procedures as we considered necessary in the circumstances. We believe that our audit provides a reasonable basis for our opinion. Our audit does not provide a legal determination of the district's compliance with those requirements.



In connection with the audit referred to above, we selected and tested transactions and records to determine the school's compliance with the state laws and regulations applicable to the following items:

<u>Description</u>	<u>Procedures Performed</u>
<b>Local Education Agencies Other Than Charter Schools</b>	
Attendance.....	N/A
Teacher Certification and Misassignments .....	N/A
Kindergarten Continuance.....	N/A
Independent Study.....	N/A
Continuation Education.....	N/A
Instructional Time .....	N/A
Instructional Materials.....	N/A
Ratio of Administrative Employees to Teachers.....	N/A
Classroom Teacher Salaries .....	N/A
Early Retirement Incentive.....	N/A
Gann Limit Calculation.....	N/A
School Accountability Report Card.....	N/A
Juvenile Court Schools.....	N/A
Middle or Early College High Schools .....	N/A
K-3 Grade Span Adjustment .....	N/A
Transportation Maintenance of Effort.....	N/A
Apprenticeship: Related and Supplemental Instruction .....	N/A
<b>School Districts, County Offices of Education and Charter Schools</b>	
Educator Effectiveness.....	N/A
California Clean Energy Jobs Act.....	N/A
After School Education and Safety Program.....	N/A
Proper Expenditure of Education Protection Account Funds.....	Yes
Unduplicated Local Control Funding Formula Pupil Counts.....	Yes
Local Control and Accountability Plan .....	Yes
Independent Study – Course Based.....	N/A
<b>Charter Schools</b>	
Attendance.....	Yes
Mode of Instruction .....	N/A
Nonclassroom Based Instruction/Independent Study.....	Yes
Determination of Funding for Nonclassroom Based Instruction.....	Yes
Annual Instructional Minutes – Classroom Based .....	N/A
Charter School Facility Grant Program.....	N/A

The term N/A is used above to mean either the School did not offer the program during the current fiscal year or the program applies to a different type of local education agency.

## **Opinion on State Compliance**

In our opinion, Inspire Charter School North complied, in all material respects, with the compliance requirements referred to above that are applicable to the statutory requirements listed in the schedule above for the year ended June 30, 2018.

## **Purpose of this Report**

The purpose of this report is solely to describe the scope of our testing of compliance and the results of that testing. This report is an integral part of an audit performed in accordance with *2017-18 Guide for Annual Audits of K-12 Local Education Agencies and State Compliance Reporting*, prescribed in Title 5, *California Code of Regulations*, section 19810. Accordingly, this report is not suitable for any other purpose.

*Wilkinson Hadley King + LLP*

El Cajon, California  
December 17, 2018

## Auditor's Results, Findings & Recommendations

**INSPIRE CHARTER SCHOOL NORTH**

Schedule of Auditor's Results

Year Ended June 30, 2018

---

**FINANCIAL STATEMENTS**

Type of auditor's report issued: Unmodified

Internal control over financial reporting:

One or more material weakness(es) identified?      Yes   X   No

One or more significant deficiencies identified that are not considered material weakness(es)?      Yes   X   No

Noncompliance material to financial statements noted?      Yes   X   No

**STATE AWARDS**

Any audit findings disclosed that are required to be reported in accordance with *2017-18 Guide for Annual Audits of California K-12 Local Education Agencies?*      Yes   X   No

Type of auditor's report issued on compliance for state programs: Unmodified

**INSPIRE CHARTER SCHOOL NORTH**

Schedule of Findings and Questioned Costs

Year Ended June 30, 2018

---

The following findings represent significant deficiencies, material weaknesses, and/or instances of noncompliance related to the financial statements that are required to be reported in accordance with *Government Auditing Standards*, Title 2 U.S. *Code of Federal Regulations* Part 200, *Uniform Administrative Requirements, Cost Principles, and Audit Requirements for Federal Awards* (Uniform Guidance), or the *2017-18 Guide for Annual Audits of K-12 Local Education Agencies and State Compliance Reporting*. The findings have been coded as follows:

<u>Five Digit Code</u>	<u>AB 3627 Finding Type</u>
10000	Attendance
20000	Inventory of Equipment
30000	Internal Control
40000	State Compliance
42000	Charter School Facilities
50000	Federal Compliance
60000	Miscellaneous
70000	Instructional Materials
71000	Teacher Misassignments
72000	School Accountability Report Card

**A. Financial Statement Findings**

None

**B. State Award Findings**

None

**INSPIRE CHARTER SCHOOL NORTH**

Schedule of Prior Year Audit Findings

Year Ended June 30, 2018

---

Finding/Recommendation	Status	Explanation if Not Implemented
There were no findings reported in the prior year audit.	N/A	N/A



P. Robert Wilkinson, CPA  
Brian K. Hadley, CPA

Aubrey W. King, CPA  
Kevin A. Sproul, CPA

February 21, 2019

Board of Directors and Management  
Inspire Charter School North  
1740 E Huntington Dr #205  
Duarte, CA 91010

We are pleased to confirm our understanding of the services we are to provide for Inspire Charter School North for the year ended June 30, 2019.

We will audit the financial statements of Inspire Charter School North, which comprise the statement(s) of financial position as of year ended June 30, 2019, the related statements of activities and cash flows for the year then ended, and the related notes to the financial statements (the financial statements). Also, the following supplementary information accompanying the financial statements will be subjected to the auditing procedures applied in our audit of the financial statements and certain additional procedures, including comparing and reconciling such information directly to the underlying accounting and other records used to prepare the financial statements or to the financial statements themselves, in accordance with auditing standards generally accepted in the United States of America, and we will provide an opinion on it in relation to the financial statements as a whole, in a report combined with our auditor’s report on the financial statements:

- 1) Local Education Agency Organization Structure
- 2) Schedule of Average Daily Attendance
- 3) Schedule of Instructional Time
- 4) Reconciliation of Annual Financial and Budget Report with Audited Financial Statements
- 5) Any other items identified in the emergency supplement of *Audits of California K-12 Local Education Agencies Audit Guide*, published by the Education Audit Appeals Panel

**Audit Objective**

The objective of our audit is the expression of an opinion about whether your financial statements are fairly presented, in all material respects, in conformity with U.S. generally accepted accounting principles. Our audit will be conducted in accordance with auditing standards generally accepted in the United States of America and will include tests of your accounting records and other procedures we consider necessary to enable us to express such an opinion. We will issue a written report upon completion of our audit of Inspire Charter School North’ financial statements. Our report will be addressed to Board of Directors of Inspire Charter School North. We cannot provide assurance that an unmodified opinion will be expressed. Circumstances may arise in which it is necessary for us to modify our opinion or add an emphasis-of-matter or other-matter paragraph. If our opinion is other than unmodified, we will discuss the reasons with you in advance. If, for any reason, we are unable to complete the audit or are unable to form or have not formed an opinion, we may decline to express an opinion or withdraw from this engagement. The objective also includes reporting on—

- Internal control over financial reporting and compliance with provisions of laws, regulations, contracts, and award agreements, noncompliance with which could have a material effect on the financial statements in accordance with *Government Auditing Standards*.
- An opinion (or disclaimer of opinion) on compliance with laws, regulations, and the provisions of contracts or grant agreements that could have a material effect on each program identified by and in accordance with *2017-18 Guide for Annual Audits of K-12 Local Education Agencies and State Compliance Reporting* prescribed in *Title 5, California Code of Regulations, Section 19810*.

The *Government Auditing Standards* report on internal control over financial reporting and on compliance and other matters will include a paragraph that states that (1) the purpose of the report is solely to describe the scope of testing of internal control and compliance and the results of that testing, and not to provide an opinion on the effectiveness of the entity's internal control or on compliance, and (2) the report is an integral part of an audit performed in accordance with *Government Auditing Standards* in considering the entity's internal control and compliance. The report will state that the report is not suitable for any other purpose.

### **Audit Procedures**

Our procedures will include tests of documentary evidence supporting the transactions recorded in the accounts, tests of the physical existence of inventories, and direct confirmation of receivables and certain assets and liabilities by correspondence with selected individuals, funding sources, creditors, and financial institutions. We will also request written representations from the Organization's attorneys as part of the engagement, and they may bill you for responding to this inquiry. At the conclusion of our audit, we will require certain written representations from you about the financial statements and related matters.

An audit includes examining, on a test basis, evidence supporting the amounts and disclosures in the financial statements; therefore, our audit will involve judgment about the number of transactions to be examined and the areas to be tested. An audit also includes evaluating the appropriateness of accounting policies used and the reasonableness of significant accounting estimates made by management, as well as evaluating the overall presentation of the financial statements. We will plan and perform the audit to obtain reasonable assurance about whether the financial statements are free of material misstatement, whether from (1) errors, (2) fraudulent financial reporting, (3) misappropriation of assets, or (4) violations of laws or governmental regulations that are attributable to the Organization or to acts by management or employees acting on behalf of the Organization.

Because of the inherent limitations of an audit, combined with the inherent limitations of internal control, and because we will not perform a detailed examination of all transactions, there is a risk that material misstatements may exist and not be detected by us, even though the audit is properly planned and performed in accordance with U.S. generally accepted auditing standards. In addition, an audit is not designed to detect immaterial misstatements or violations of laws or governmental regulations that do not have a direct and material effect on the financial statements. However, we will inform the appropriate level of management of any material errors, any fraudulent financial reporting, or misappropriation of assets that comes to our attention. We will also inform the appropriate level of management of any violations of laws or governmental regulations that come to our attention, unless clearly inconsequential. Our responsibility as auditors is limited to the period covered by our audit and does not extend to any later periods for which we are not engaged as auditors.

Our audit will include obtaining an understanding of the Organization and its environment, including internal control, sufficient to assess the risks of material misstatement of the financial statements and to design the nature, timing, and extent of further audit procedures. An audit is not designed to provide assurance on internal control or to identify deficiencies in internal control. Accordingly, we will express no such opinion. However, during the audit, we will communicate to you and those charged with governance internal control related matters that are required to be communicated under professional standards.

### **Audit Procedures—Compliance**

As part of obtaining reasonable assurance about whether the financial statements are free of material misstatement, we will perform tests of Inspire Charter School North' compliance with the provisions of applicable laws, regulations, contracts, agreements, and grants. However, the objective of our audit will not be to provide an opinion on overall compliance and we will not express such an opinion in our report on compliance issued pursuant to *Government Auditing Standards*.

As part of the audit we are also required to report on State Compliance. Our procedures will consist of tests of transactions and other applicable procedures described in the *2018-19 Guide for Annual Audits of K-12 Local Education Agencies and State Compliance Reporting* prescribed in *Title 5, California Code of Regulations, Section 19810*. The purpose of these procedures will be to express an opinion on Inspire Charter School North' compliance with requirements applicable to each of its applicable programs in our report on compliance issued pursuant to the *2018-19 Guide for Annual Audits of K-12 Local Education Agencies and State Compliance Reporting* prescribed in *Title 5, California Code of Regulations, Section 19810*.



## **Other Services**

We will prepare the Organization's federal and state information returns for the year ended June 30, 2019 for the Internal Revenue Service and the California Franchise Tax Board based on information provided by you. We will also assist in preparing the financial statements of the Organization in conformity with U.S. generally accepted accounting principles based on information provided by you.

We will perform the services in accordance with applicable professional standards, including the Statements on Standards for Tax Services issued by the American Institute of Certified Public Accountants. The other services are limited to the financial statement and tax services previously defined. We, in our sole professional judgment, reserve the right to refuse to perform any procedure or take any action that could be construed as assuming management responsibilities. We will advise management with regard to tax positions taken in the preparation of the tax return, but management must make all decisions with regard to those matters.

## **Management Responsibilities**

You are responsible for designing, implementing, and maintaining internal controls relevant to the preparation and fair presentation of financial statements that are free from material misstatement, whether due to fraud or error, including monitoring ongoing activities; for the selection and application of accounting principles; and for the preparation and fair presentation of the financial statements in conformity with U.S. generally accepted accounting principles. You are also responsible for making all financial records and related information available to us and for the accuracy and completeness of that information. You are also responsible for providing us with (1) access to all information of which you are aware that is relevant to the preparation and fair presentation of the financial statements, (2) additional information that we may request for the purpose of the audit, and (3) unrestricted access to persons within the organization from whom we determine it necessary to obtain audit evidence.

Your responsibilities include adjusting the financial statements to correct material misstatements and confirming to us in the management representation letter that the effects of any uncorrected misstatements aggregated by us during the current engagement and pertaining to the latest period presented are immaterial, both individually and in the aggregate, to the financial statements taken as a whole.

You are responsible for the design and implementation of programs and controls to prevent and detect fraud, and for informing us about all known or suspected fraud affecting the Organization involving (1) management, (2) employees who have significant roles in internal control, and (3) others where the fraud could have a material effect on the financial statements. Your responsibilities include informing us of your knowledge of any allegations of fraud or suspected fraud affecting the Organization received in communications from employees, former employees, grantors, regulators, or others. In addition, you are responsible for identifying and ensuring the Organization complies with applicable laws and regulations.

You are responsible for the preparation of the supplementary information in conformity with U.S. generally accepted accounting principles. You agree to include our report on the supplementary information in any document that contains, and indicates that we have reported on, the supplementary information. You also agree to include the audited financial statements with any presentation of the supplementary information that includes our report thereon.

You agree to assume all management responsibilities for the tax services, financial statement preparation services, and any other nonattest services we provide; oversee the services by designating an individual, preferably from senior management, with suitable skill, knowledge, or experience; evaluate the adequacy and results of the services; and accept responsibility for them.

**Engagement Administration, Fees, and Other**

We understand that your employees will prepare all cash, accounts receivable, and other confirmations we request and will locate any documents selected by us for testing.

Kevin Sproul is the engagement partner and is responsible for supervising the engagement and signing the report or authorizing another individual to sign it. We expect to begin our audit after the books are closed and to complete your report no later than December 15, 2019. Information returns will be completed by the extended due date of the returns.

Our fees for these services will be:	<u>2019</u>
Inspire Charter School North	\$9,000
Federal and State Tax Returns:	\$1,200

The fee is based on anticipated cooperation from your personnel and the assumption that unexpected circumstances will not be encountered during the audit. If significant additional time is necessary, we will discuss it with you and arrive at a new fee estimate before we incur the additional costs. Our invoices for these fees will be rendered each month as work progresses and are payable on presentation. Our invoices for these fees will be rendered each month as work progresses and are payable on presentation. In accordance with our firm policies, work may be suspended if your account becomes 30 days or more overdue and will not be resumed until your account is paid in full. If we elect to terminate our services for nonpayment, our engagement will be deemed to have been completed even if we have not issued our report. You will be obligated to compensate us for all time expended and to reimburse us for all out-of-pocket expenditures through the date of termination.

We appreciate the opportunity to be of service to you and believe this letter accurately summarizes the significant terms of our engagement. If you have any questions, please let us know. If you agree with the terms of our engagement as described in this letter, please sign the enclosed copy and return it to us.

Very truly yours,

Wilkinson Hadley King & Co LLP

**RESPONSE:**

This letter correctly sets forth the understanding of Inspire Charter School North.

Management signature:

\_\_\_\_\_

Title:

\_\_\_\_\_

Date:

\_\_\_\_\_

Governance signature:

\_\_\_\_\_

Title:

\_\_\_\_\_

Date:

\_\_\_\_\_

Winship-Robbins School District  
Sutter County Office of Education  
Independent Auditor Selection Form

Fiscal Year 2018/19

Inspire Charter School-North

Charter School

CDS Code #:

51-71456-0133934

Each year the State Controller's Office confirms that the county offices of education, school districts, charter schools and certain joint powers entities have arranged for their annual audits.

Please complete the following:

Audit Firm: Wilkinson, Hadley, King & Co. LLP

Address: 218 W. Douglas Ave.

El Cajon, CA 92020

Telephone Number: 619-447-6700

2018/19 Fiscal Year Audit Fee \$ \$9,000

If a multiple year contract, please state the fiscal years covered and fee for each year:

Fiscal Year	<u>2017-18</u>	Fee \$	<u></u>
Fiscal Year	<u>2018-19</u>	Fee \$	<u></u>
Fiscal Year	<u>2019-20</u>	Fee \$	<u></u>

Date of Governing Board Approval: 03/02/2019

I have verified that this firm is authorized to conduct school audits by confirming this firm's name appears on the Certified Public Accountants Directory Service (i.e. CPADS) for Local Education Audits list. <http://cpads.sco.ca.gov/>

\_\_\_\_\_  
Authorized Charter Representative (Print Name)

\_\_\_\_\_  
Phone Number

\_\_\_\_\_  
Charter Representative's Signature

\_\_\_\_\_  
Date

\_\_\_\_\_  
Sponsoring District Representative's Signature

\_\_\_\_\_  
Date

**Charter Schools:** Please complete and return to your sponsoring district representative.

Please return to:

By:

March 15, 2019

## Low-Performing Students Block Grant Improvement Plan for Inspire Charter School - North

### Background

AB 1808 authorizes the allocation of a one-time \$300 million Low-Performing Students Block Grant (LPSBG) to school districts to support students identified as low-performing on state English language arts (ELA) or math assessments *and* who are **NOT** identified (Education Code, §41570) as:

- Special Education
- English Learners
- Low SES
- Foster/homeless

Sixty-five students within the Inspire Charter School - North are eligible for LPSBG funds making this district eligible \$128,442 (\$1,976 per student). LPSBG funds may be used for services that directly support pupil academic achievement including, but not limited to (Education Code, §41570):

- Professional development activities for certificated staff
- Instructional materials
- Additional supports for pupils

Funds may be spent over three years beginning this school year and ending June 30, 2021.

### Compliance Requirements

Per Education Code §41570, districts who accept LPSBG funds must:

1. Before March 1, 2019, present an improvement plan to its Board describing how:
  - a. LPSBG funds will be used to increase or improve evidence-based services for identified pupils
  - b. How the effectiveness of the evidence-based services be measured
  - c. How services are aligned with and described in the district's Local Control and Accountability Plan (LCAP)
2. By March 1, 2019, submit Report Number One to the State Superintendent of Public Instruction. (Below is a screen shot of prompts within Report 1 due by March 4 for Inspire Charter School - North)

Below are the prompts from the Required Report Number One for the LPSBG. These prompts are being provided as a reference only. Please note, the prompts below must be answered and submitted on or before March 1, 2019, in the found in the [Reporting Requirements](#) section of the LPSBG Program Information web page.

1. What is the official local educational agency (LEA) name?

Note: If you are responding on behalf of more than one LEA, you must submit a separate report for each LEA. Additionally, there is only one submission allowed per LEA. If an LEA submits the report multiple times, only the most recent submission will be used. Ensure only authorized personnel complete the report.

2. What is the LEA County/District/School (CDS) Code?

3. Is the LEA a charter school?

4. Enter information on the LEA's primary and secondary contacts for the administration of LPSBG funds in the text boxes below.

5. Does this LEA choose to accept LPSBG funding?

6. Use the textboxes below to report information on the LPSBG plan. ([California Education Code \[EC\] Section 41570\(f\)\(1\)-\(2\)](#)).

7. Summarize how the funds will be used to increase or improve evidence-based services for pupils identified pursuant to [EC Section 41570\(d\)](#).

8. How will the effectiveness of the evidence-based services be measured?

9. How are services aligned with and described in the LEA's local control and accountability plan?

10. On what date was the LPSBG plan discussed and adopted at a regularly scheduled meeting of the governing board of the school district, county board of education, or the governing body of the charter school? ([California EC Section 41570\(f\)\(1\)-\(2\)](#))

For additional information about the LPSBG, please visit the [LPSBG home page](#).

## LPSBG Improvement Plan

Inspire Charter School - North will use LBSPG funds to develop and support Professional Learning Communities (PLCs) comprised of learning coaches, teachers, and administrators to:

- Analyze achievement data of low-performing students- this includes but is not limited to the performance of eligible students on state English Language Arts (ELA) or math assessments
- Conduct an equity analysis designed to identify root causes of low-achievement- this includes but is not limited to systemic approaches and resources
- Use results of data analysis to develop and implement an iterative evidence-based plan with specific outcomes to address PLC identified needs- this plan may include needed instructional material or additional direct support for students
- Regularly collect, analyze, and discuss evidence to keep the improvement process guided toward desired outcomes- this includes but is not limited to an

analysis of common standards-based learning targets and corresponding formative assessments

Professional development (PD) related to the development, implementation, and monitoring the LPSBG plan will be led by the National Center for Urban School Transformation (NCUST) and will be based results of an equity analysis of root causes. NCUST coaches will help PLCs develop iterative design improvement plans that are validated by well-designed evidence-based studies of practices with a statistically significant correlation to academic success among diverse students in K-12 schools.

Because the design of the LPSBG improvement plan will be iterative, evidence will be regularly collected, analyzed, and discussed to keep the improvement process guided toward desired outcomes. Evidence selected for analysis will include externally produced data such as state English Language Arts (ELA) or math assessment achievement levels reported on the California School Dashboard as well as internal formative assessment results.

The LPSBG improvement plan is aligned with Goals 1 and 2 within the Inspire Charter School – North Local Control and Improvement Plan (LCAP). LCAP Goal 1 speaks to appropriately assigned and credentialed teachers developing, implementing, and assessing standards-based academic content supported by a Professional Development Plan, data analysis, and Common Core State Standards. Additionally, LCAP Goal 2 speaks to creating systems and structures that increase College and Career Readiness to close the achievement gap for all subgroups. In particular, Action 1 within Goal 2 focuses on administering interim benchmark assessments to identify the standards not yet mastered and prepare for state testing. We will modify our LCAP Goals and Actions as needed based on the development of our LPSBG. As an example, an equity analysis designed to identify root causes of low-achievement may identify a need not currently addressed within our LCAP.



**Inspire Charter School - North**  
**Comprehensive School Safety Plan**  
**SB 187 & SB 334 Compliance Document**

**2018-2019**

Revised February, 2019

1740 Huntington Dr. #205  
Duarte, CA 91010

*This document is to be maintained for public inspection during business hours*



## TABLE OF CONTENTS

INSPIRE CHARTER SCHOOL - NORTH	1
<b>SECTION A: GENERAL INFORMATION – SCHOOL SAFETY</b>	<b>3</b>
PART 1: DISTRICT COMMITMENT TO SCHOOL SAFETY	3
PART 2: LEGISLATIVE REQUIREMENTS	4
PART 3: MAINTAINING A SAFE AND ORDERLY ENVIRONMENT	5
PART 4: CRIMINAL BACKGROUND CHECKS	6
	3
<b>SECTION B: CHILD ABUSE REPORTING PROCEDURES</b>	<b>7</b>
PART 1: CHILD ABUSE REPORTING PROCEDURES	7
<b>SECTION C: EMERGENCY/DISASTER PLANS</b>	<b>14</b>
PART 1: GENERAL INFORMATION - DISASTER	14
PART 2: BIOLOGICAL/CHEMICAL WEAPONS ASSAULT	49
PART 3: BOMB THREAT PROCEDURES	51
PART 4: CHEMICAL OR HAZARDOUS MATERIAL INCIDENT	53
PART 5: EARTHQUAKE PROCEDURES	54
PART 6: EXPLOSION, AIRCRAFT CRASH OR SIMILAR INCIDENT	55
PART 7: FIRE PROCEDURES	56
PART 8: FLOOD PROCEDURES	57
PART 9: LOCKDOWN/CIVIL UNREST PROCEDURES	58
PART 10: SEVERE WINDSTORM PROCEDURES	59
PART 11: SUSPICIOUS MAIL PACKAGES	60
<b>SECTION D: SUSPENSION/EXPULSION POLICY AND PROCEDURES</b>	<b>62</b>
PART 1: DEFINITIONS/DUE PROCESS/RULES AND PROCEDURES OF SCHOOL DISCIPLINE/PROCESS AND PROCEDURES	62
<b>SECTION E: PROCEDURES TO NOTIFY TEACHERS OF DANGEROUS PUPILS</b>	<b>84</b>
PART 1: NOTIFY TEACHERS OF DANGEROUS PUPILS	84
<b>SECTION F: DISCRIMINATION AND SEXUAL HARASSMENT POLICY</b>	<b>87</b>
PART 1: GENERAL INFORMATION	87
PART 2: SEXUAL HARASSMENT – ALL PERSONNEL	88
PART 3: SEXUAL HARASSMENT – STUDENTS	92
<b>SECTION G: SCHOOL DRESS CODE (IF IT EXISTS)</b>	<b>95</b>
PART 1: Nonclassroom based program we do not have dress code	95
<b>SECTION H: SAFE INGRESS AND EGRESS</b>	<b>96</b>
PART 1: GENERAL INFORMATION	96
PART 2: SAFE INGRESS AND EGRESS	97
<b>SECTION I: BULLYING AND INTIMIDATION</b>	<b>98</b>
PART 1: ANTI-INTIMIDATION POLICY	98
<b>SECTION J: MENTAL HEALTH GUIDELINES</b>	<b>102</b>
PART 1: HEALTH GUIDELINES SUICIDE PREVENTION, INTERVENTION AND POSTVENTION PROTOCOL	102
PART 2: SUICIDE PREVENTION, INTERVENTION AND POSTVENTION PROTOCOL	102
<b>SECTION K: CRIME ASSESSMENT</b>	<b>117</b>
PART 1: CRIME ASSESSMENT	117

# Comprehensive School Safety Plan

Inspire Charter School - North
Section A: General Information – School Safety - Includes Employee Fingerprint/Background Check - Ed Code 44237
Part 1: District Commitment to School Safety

Inspire Charter School - North is committed to ensuring that all enrolled students and all employees are safe and secure. Inspire Charter School - North believes that a beginning step toward safer schools is the development of a comprehensive plan for school safety by every school. Inspire Charter School - North intends that parents, students, teachers, administrators, counselors, classified personnel, and community agencies develop safe school plans as a collaborative process. The plan will be reviewed and updated on an annual basis and proposed changes will be submitted to the Board for approval.

# Comprehensive School Safety Plan

Inspire Charter School - North
Section A: General Information – School Safety - Includes Employee Fingerprint/Background Check - Ed Code 44237
Part 2: Legislative Requirements

The California Education Code (sections 35294-35294.9) outlines the requirements of all schools operating any kindergarten and any grades 1 to 12, inclusive, to write and develop a school safety plan relevant to the needs and resources of that particular school.

This requirement was presented in Senate Bill 187, which was approved by the Governor and chaptered in 1997. This legislation contained a sunset clause that stated that this legislation would remain in effect only until January 1, 2000. Senate Bill 334 was approved and chaptered in 1999 and perpetuated this legislation under the requirement of the initial legislation.

Comprehensive School Safety Plans are required under SB 187/SB 334 to contain the following elements:

Plans for Charter Schools must “identify appropriate strategies and programs that provide and maintain a high level of school safety and address the school’s procedures for complying with existing laws related to school safety, *including but not limited to*” the following:

- A. Employee Fingerprint/Background Check – Ed Code 44237
- B. Child Abuse Reporting Procedures - Penal Code 11165.5 & .6
- C. Emergency/Disaster Plans – Ed Code 32287; CCR Title 8, Sec 3220; ADA
- D. Suspension/Expulsion policies and procedures – Ed Code 48915
- E. Procedures to notify teachers of dangerous pupils – Ed Code 49079
- F. Discrimination and Harassment Policy (include hate crime reporting procedures and policies)\*
- G. Schoolwide Dress Code (if it exists - including prohibition of gang-related apparel)
- H. Procedures for safe ingress and egress of pupils, parents, and school employees to and from school site (pick-up, drop-off, maps, etc.)
- I. A safe and orderly environment conducive to learning at the school

The Comprehensive School Safety Plan will be reviewed and updated by March 1<sup>st</sup> every year. In July of every year, the school will report on the status of its school safety plan including a description of its key elements in the annual school accountability report card.

# Comprehensive School Safety Plan

Inspire Charter School - North
Section A: General Information – School Safety - Includes Employee Fingerprint/Background Check - Ed Code 44237
Part 3: Maintaining a Safe and Orderly Environment

It is a priority of the administration and staff at Inspire Charter School - North that every student who attends our school will be provided with an environment in which the students not only feel physically safe, but that there is also a positive school climate in all activities.

Our administration and staff desire to provide an orderly, caring, and nondiscriminatory learning environment in which all students can feel comfortable and take pride in their school and their achievements.

Our administration encourages staff to teach students the meaning of equality, human dignity, and mutual respect, and to employ cooperative learning strategies that foster positive interactions among students from diverse backgrounds.

Students shall have opportunities to voice their concerns about school policies and practices and to share responsibility for solving problems that affect their school. Staff shall encourage and reward success and achievement, participation in community projects, and positive student conduct.

Our school network promotes nonviolent resolution techniques in order to encourage attitudes and behaviors that foster harmonious relations. Staff shall receive training which implements and supports conflict resolution (California Education Code Sections 32230-32239, 35160, 35160.1, 44806).

Inspire Charter School - North remains in compliance with existing laws related to school safety. This plan outlines several elements critical to maintaining a safe school environment.

# Comprehensive School Safety Plan

Inspire Charter School - North
Section A: General Information – School Safety - Includes Employee Fingerprint/Background Check - Ed Code 44237
Part 4: Criminal Background Check

## CRIMINAL BACKGROUND CHECK

Inspire Charter School - North recognizes the importance of maintaining a safe workplace with employees who are honest, trustworthy, qualified, reliable, and nonviolent, and do not present a risk of harm to students, coworkers or others. Inspire Charter School - North will perform applicant background checks and employee investigations as required by Education Code section 47605 [b][f], which requires that “each employee of the school furnish the school with a criminal record summary”.

All employees must have Live Scan fingerprint results on file with Inspire Charter School - North. Proof of Live Scan fingerprinting is a requirement of employment and the results must be provided to Inspire Charter School - North prior to the first day of work. Live Scan fingerprinting will be required of all job applicants, employees, and volunteers as required by California and federal law. Background checks may also be required of employees whose job duties involve care of students, handling of money, valuables or confidential information, or as otherwise deemed prudent by the school. These background checks are performed through a fingerprinting service coordinated by the California Department of Justice (DOJ) and the Federal Bureau of Investigation (FBI). Any and all information obtained by Inspire Charter School - North may be taken into consideration in evaluating one’s suitability for employment, promotion, reassignment, or retention as an Employee.

Inspire Charter School - North shall also request subsequent arrest notification from the Department of Justice and take all necessary action based upon such further notification.

Inspire Charter School - North may occasionally find it necessary to investigate current employees, where behavior or other relevant circumstances raise questions concerning work performance, reliability, honesty, trustworthiness, or potential threat to the safety of coworkers, students or others. Employee investigations may, where appropriate, include credit reports and investigations of criminal records, including appropriate inquiries about any arrest for which the employee is out on bail. In the event that a background check is conducted, Inspire Charter School - North will comply with the federal Fair Credit Reporting Act and applicable state laws, including providing the employee with any required notices and forms. Employees subject to an investigation are required to cooperate with Inspire Charter School - North’s lawful efforts to obtain relevant information, and may be disciplined up to and including suspension without pay and/or termination for failure to do so.

Employees with adverse background information (such as certain specific criminal conviction) may be ineligible for employment with Inspire Charter School - North.

# Comprehensive School Safety Plan

Inspire Charter School - North
Section B: Child Abuse Reporting Procedures - Penal Code 11165.5 &.6
Part 1: Child Abuse Reporting Procedures

Child abuse reporting law (Penal Code Section 11166) requires that a Inspire Charter School - North employee who has reason to believe that a child has been subjected to abuse, report the incident to the proper authorities.

At Inspire Charter School - North, protecting children from child abuse is a major priority. Each year the administration sets aside time to meet with staff to discuss child abuse indicators and to remind teachers of the procedures to follow when abuse is suspected.

Employees of Inspire Charter School - North are familiar with Penal Code Section 11166 and understand the requirement that certificated and classified personnel report suspected child abuse immediately or as soon as practically possible to the Senior Director or to Children’s Protective Services by telephone. They are aware that a call must be followed within at least 36 hours by a written report to the child protective agency.

All staff is aware of the location of a Child Abuse Information Folder that is kept on file and updated regularly. It includes informational literature, guidelines for recognizing abuse and specific directions for reporting it.

The determination as to who should be contacted will depend greatly upon the situation at hand. The local law enforcement agency will dispatch a unit to the school as soon as possible. Children’s services may take much longer to respond. School personnel should always take into consideration the severity of the abuse and the extent to which the student’s safety is at risk.

# Comprehensive School Safety Plan

Inspire Charter School - North
Section B: Child Abuse Reporting Procedures - Penal Code 11165.5 & 6
Part 1: Child Abuse Reporting Procedures

The requirements of school personnel and the identification and reporting of known or suspected child abuse to a protective agency is mandated by the State of California Penal Code. In fact, failure to do so on the part of school personnel could lead to penalties which might be imposed on these individuals. Inspire Charter School - North board policies are continually updated to reflect appropriate legislation. Excerpts from the California Penal Code and Inspire Charter School - North Board Policy are presented below.

From California Penal Code Section 11166

...any child care custodian, health practitioner, or employee of a child protective agency who has knowledge or observes a child in his or her professional capacity within the scope of his or her employment whom he or she knows or reasonably suspects has been the victim of child abuse shall report the known or suspected instance of child abuse to a child protective agency immediately or as soon as practically possible by telephone and shall prepare and send a written report thereof within 36 hours of receiving the information concerning the incident.

Inspire Charter School - North  
– Child Abuse Prevention Programs

Recognizing that our responsibility to students includes the protection of their physical and mental well-being, the Governing Board desires to provide whatever opportunities or resources may be available for the prevention of child abuse.

The Board agrees with the Legislature that:

1. Child abuse and neglect is a severe and increasing problem in California.
2. School districts and preschools are able to provide an environment for training of children, parents, and all school district staff.
3. Primary prevention programs in the school districts are an effective and cost-efficient method of reducing the incidence of child abuse and neglect and for promoting healthy family environments.

# Comprehensive School Safety Plan

Inspire Charter School - North
Section B: Child Abuse Reporting Procedures - Penal Code 11165.5 &.6
Part 1: Child Abuse Reporting Procedures

Inspire Charter School - North  
– Child Abuse Prevention Programs (Continued)

The Senior Director shall explore funding and assistance available for the establishment of programs directed toward preventing the occurrence of child abuse, including physical abuse, sexual assault, and child neglect, and reducing the general vulnerability of children, including coordination with and training for parents and school staff.

Parents shall be given notice of, and may refuse to have their children participate in, prevention training program.

Inspire Charter School - North  
– Child Abuse and Neglect

## Duty to Report

Certificated employees and classified employees trained in child abuse identification and reporting shall report known or suspected child abuse to a child protective agency by telephone immediately or as soon as practically possible and in writing within thirty-six hours. The reporting duties are individual and cannot be delegated to another individual.

## Definitions

1. “Child Abuse,” as defined by law, pursuant to Penal Code 273 and 11165, and for purposes of this regulation includes the following:
  - a. Physical abuse resulting in a non-accidental physical injury.
  - b. Physical neglect, including both severe and general neglect, resulting in negligent treatment or maltreatment of a child.
  - c. Sexual abuse including both sexual assault and sexual exploitation.
  - d. Emotional abuse and emotional deprivation including willful cruelty or unjustifiable punishment.
  - e. Severe corporal punishment.



# Comprehensive School Safety Plan

Inspire Charter School - North
Section B: Child Abuse Reporting Procedures - Penal Code 11165.5 & 6
Part 1: Child Abuse Reporting Procedures

Inspire Charter School - North  
– Child Abuse and Neglect (Continued)

2. “Mandated Reporters” are those people defined by law as “child care custodian,” “medical practitioners” and non-medical practitioners” and include virtually all school employees. The following school personnel are required to report:

Teachers, administrators, supervisors of child welfare and attendance, certificated pupil personnel employees, employees of a child care institution, head start teachers, school psychologists, licensed nurses, counselors, presenters of child abuse prevention programs and those instructional aides or other classified employees trained in child abuse reporting.

3. “Child Protective Agencies” are those law enforcements and child protective services responsible for investigating child abuse reports, including the local police or sheriff department, county welfare or juvenile probation department and child protective services.
4. “Reasonable Suspicion” means that it is objectively reasonable for a person to entertain such a suspicion, based upon facts that could cause a reasonable person in a like position, drawing when appropriate on his/her training and experience, to suspect child abuse. (California Penal Code 11166)

## Reporting Procedures

1. To report known or suspected child abuse, any employee (as defined above) shall report by telephone to the local child protective agency.

The telephone report must be made immediately, or as soon as practically possible, upon suspicion. The verbal report will include:

- a. The name of the person making the report.
- b. The name of the child.
- c. The present location of the child.
- d. The nature and extent of any injury.
- e. Any other information requested by the child protective agency, including the information that led the mandated reporter to suspect child abuse.

# Comprehensive School Safety Plan

Inspire Charter School - North
Section B: Child Abuse Reporting Procedures - Penal Code 11165.5 &.6
Part 1: Child Abuse Reporting Procedures

Inspire Charter School - North  
– Child Abuse and Neglect (Continued)

At the time the verbal report is made, the mandated reporter shall note the name of the official contacted, the date and time contacted, and any instructions or advice received.

2. Within thirty-six (36) hours of making the telephone report, the mandated reporter will complete and mail a written report to the local child protective agency.

The written report shall include completion of the required standard Department of Justice form (DOJ SS 8572).

The mandated reporter may request and receive copies of the appropriate form either from the school district or directly from the local child protective agency.

Detailed instructions for completion of the form are on the back sheet of the form. Reporters may request assistance from the site administrator in completing and mailing the form; however, the mandated reporter is still responsible for ensuring that the written report is correctly filed.

3. Employees reporting child abuse to a child protective agency are encouraged, but not required, to notify the site administrator or designee as soon as possible after the initial verbal report by telephone. The site administration, when notified, shall inform the Superintendent.

Administrators so notified shall provide the mandated reporter with any assistance necessary to ensure that the verbal or written reporting procedures are carried out according to state law and district regulations. If requested by the mandated reporter, the Senior Director may assist in the completion and filing of these forms.

## Legal Responsibility and Liability

1. Mandated reporters have absolute immunity. School employees required to report are not civilly or criminally liable for filing a required or authorized report of known or suspected child abuse.

# Comprehensive School Safety Plan

Inspire Charter School - North
Section B: Child Abuse Reporting Procedures - Penal Code 11165.5 & 6
Part 1: Child Abuse Reporting Procedures

Inspire Charter School - North  
– Child Abuse and Neglect (Continued)

2. A mandated reporter who fails to report an instance of child abuse, which he/she knows to exist or reasonably should know to exist, is guilty of a misdemeanor and is punishable by confinement in jail for a term not to exceed six (6) months or by a fine of not more than one thousand dollars (\$1,000) or both. The mandated reporter may also be held civilly liable for damages for any injury to the child after a failure to report.
3. When two (2) or more persons who are required to report jointly, have knowledge of suspected instance of child abuse, and when there is agreement, and a single report may be made and signed by the person selected. However, if any person who knows or should know that the person designated to report failed to do so, that person then has a duty to make the report.
4. The duty to report child abuse is an individual duty and no supervisor or administrator may impede or inhibit such reporting duties. Furthermore, no person making such a report shall be subject to any sanction.

## Release of Child to Peace Officer

When a child is released to a peace officer and taken into custody as a victim of suspected child abuse, the Senior Director shall not notify the parent or guardian as required in other instances of removal of a child from school, but rather shall provide the peace officer with the address and telephone number of the child's parent or guardian.

It is the responsibility of the peace officer to notify the parent or guardian of the situation. Peace officers will be asked to sign an appropriate release or acceptance of responsibility form (cf. 5145.11 – Questioning and Apprehension).

# Comprehensive School Safety Plan

Inspire Charter School - North
Section B: Child Abuse Reporting Procedures - Penal Code 11165.5 & 6
Part 1: Child Abuse Reporting Procedures

Inspire Charter School - North  
– Child Abuse and Neglect (Continued)

## When School Employees are Accused of Child Abuse

Regardless of who child abusers may be, the major responsibilities of mandated reporters are to (1) identify incidents of suspected child abuse, and (2) comply with laws requiring reporting of suspected abuse to the proper authorities. Determining whether or not the suspected abuse actually occurred is not the responsibility of the school employee. Such determination and follow-up investigation will be made by a child protective agency.

Parent/guardians or members of the public accusing school employees of child abuse should be made aware of the ramifications of making false reports and should be provided with information regarding child abuse and child abuse reporting.

Pending the outcome of an investigation by a child protective agency and prior to the filing of formal charges, the employee may be subject to reassignment or a paid leave of absence.

Disciplinary action resulting from the filing of formal charges or upon conviction shall be in accordance with district policies, regulations and/or collective bargaining agreements. The Senior Director or designee should consult with legal counsel in implementing either suspension or dismissal.

# Comprehensive School Safety Plan

Inspire Charter School - North
Section C: Emergency/Disaster Plans - Ed Code 32287; CCR Title 8, Sec 3220 ADA
Part 1: General Information - Disaster

Inspire Charter School - North will take all necessary measures to keep students, staff and visitors safe in the event of a disaster. The following sections of this plan outline basic responsibilities for all staff for specific incidents

The Inspire Charter School - North has developed a Standardized Emergency Management System (SEMS) Plan that outlines in more detail, specific responsibilities for Emergency Response Teams at this school.

This Emergency Action Plan is being developed to provide information to the staff at Inspire Charter School - North to ensure pertinent information is available in the case of an incident that warrants a response. It is written in accordance with California Code of Regulations, Title 8, Section 3220 which outlines the components required for a plan. There are also components of the Standardized Emergency Management System (SEMS) and National Incident Management System (NIMS), including the Incident Command System incorporated in this plan. The purpose for the inclusion is that while Inspire Charter School - North may not have students on site, it will serve as an Emergency Operations Center if a multi-site incident occurs and support is needed for school or local community. At that time, the role of Inspire Charter School - North would be to serve as a resource and clearinghouse for information.

The plan is developed with a multi-hazard perspective to make it applicable to the widest range of emergencies and disasters, both natural and human caused. However, Administrators retain the flexibility to modify procedures and/or organization structure as necessary to accomplish the emergency response and recovery missions in the context of a particular hazard scenario.

The individual(s) responsible for implementation of this plan or to contact for any clarification is:

Name: \_\_\_\_\_ Department: \_\_\_\_\_

Phone: \_\_\_\_\_ Email: \_\_\_\_\_

Name: \_\_\_\_\_ Department: \_\_\_\_\_

Phone: \_\_\_\_\_ Email: \_\_\_\_\_

Plan Approval:

\_\_\_\_\_  
Name of Responsible Party

\_\_\_\_\_  
Title

\_\_\_\_\_  
Signature

\_\_\_\_\_  
Date



## **EMERGENCY TELEPHONE NUMBERS**

### FACILITY EMERGENCY NUMBERS

- 1) Emergency Operations Center                      Insert Number  
(Managing Director's)
  
- 2) Alternate Location                                      Insert Number  
(Office cell phone #)

### LOCAL AGENCIES/OTHERS

- 1) Local Police
  
- 2) Local Fire
  
- 3) American Red Cross
  
- 4) Electric Utility Company
  
- 5) Local Gas Company
  
- 6) Local Water Company

In the event of a major emergency or disaster, the 9-1-1 emergency system may not function because of traffic overload. If you have a situation requiring immediate aid from police, fire or medical personnel you should try to use the 9-1-1 number first for immediate aid.

## INTRUSION AND/OR FIRE ALARMS

If an intrusion or fire alarm goes off the company responsible for monitoring the system is (name of company), (phone number).

### **PLAN IMPLEMENTATION**

A key component to this plan is the Incident Command System (ICS). The five basic functions of: Management, Operations, Logistics, Planning/Intelligence and Finance/Administration must remain consistent, but the formation of the teams within those sections can be flexible to meet each school's needs.

To properly complete the EOP, the school needs to: (1) Assign roles for Management staff and Section Chiefs (2) form the site emergency teams, (3) provide the appropriate training for all staff (4) conduct exercises to test the plan, and (5) update the plans as needed.

Employees shall be offered training on the specifics of this plan when it is initially developed and when new employees are hired. Employees should be retrained when the plan changes due to a change in the layout or design of the facility, when new equipment, hazardous materials, or processes are introduced that affect evacuation routes, or when new types of hazards are introduced that require special actions. It would also be helpful to provide annual awareness training as a reminder. General training for employees should address the following:

- Individual roles and responsibilities.
- Threats, hazards, and protective actions.
- Notification, warning, and communications procedures.
- Emergency response procedures.
- Evacuation, shelter, and accountability procedures.
- Location and use of common emergency equipment.
- Emergency shutdown procedures.

Additional training may also need to be provided (i.e. first-aid procedures, portable fire extinguisher use, etc.) depending on the responsibilities allocated employees in the plan.

Once the emergency action plan has been reviewed with employees and everyone has had the proper training, it is a good idea to hold practice drills as often as necessary to keep employees prepared. Include outside resources such as fire and police departments when possible. After each drill, gather management and employees to evaluate the effectiveness of the drill. Identify the strengths and weaknesses of your plan and work to improve it.



## ABOUT EMERGENCY MANAGEMENT SYSTEMS

Through the years, those agencies responsible for disaster response have come up with several different models for coordinating that response. Although these models differ, they share a common background: The Incident Command System (ICS). As a member of your school's emergency response team, you will need to be familiar with ICS and the emergency management systems used in California.

**Incident Command System (ICS)** Developed in the 1970's by Southern California Fire Protection Agencies, this system was designed to coordinate multi-jurisdictional response. The beauty of ICS is that it is based upon common terminology and on the division of response activities into five functional units that essentially eliminates the possibility of the duplication of efforts. ICS became the model for the state's system.

**Standardized Emergency Management System (SEMS)** Developed in response to the lack of agency and multi-jurisdictional coordination during the Oakland Fires of 1991, SEMS became the state-wide standard for coordinated emergency response. All agencies involved in emergency response are legally required to use SEMS. In fact, the STATE reimbursement of local costs incurred for emergency response/recovery is tied to the use of SEMS.

**National Incident Management System (NIMS)** After the national tragedy on September 11, 2001, it became clear that the country needed an emergency response system to address incidents that affected the entire nation. The national government looked at the system used in California and used it as a model to develop a national response system called NIMS. It is a FEMA approved emergency response system and will become the national model. National compliance was expected by 2006 but is still in progress. FEDERAL funding for emergency response/recovery grants is tied to the use of NIMS.

## SCHOOL RESPONSE

In 1994 the State of California legislators passed the Petris Bill. This bill *requires* schools (who are considered to be special districts) to use the SEMS model in planning for, and responding to, school emergencies and disasters. HOMELAND SECURITY PRESIDENTIAL DIRECTIVE HSPD-5, which mandated the development and implementation of NIMS, now requires schools to integrate that system into their plans as well.

## **WHAT SPECIFIC LAWS\* APPLY TO SCHOOLS**

### **THE FIELD ACT**

(Garrison Act and Riley Act)

Sets building code standards for construction and remodeling of public schools and assigns the responsibility for assuring building code compliance to the Division of the State Architect.

### **THE KATZ ACT**

Requires schools to establish an earthquake emergency system:

- Develop a disaster plan
- Conduct periodic drop and cover drills, evacuation procedures and emergency response actions—once each quarter in elementary schools and once each semester in secondary schools
- Provide training to students and staff in emergency response procedures
- Be prepared to have your school serve as a possible public shelter
- Take mitigation measures to ensure the safety of students and staff—such as securing equipment and furniture.

## **PUBLIC EMPLOYEES ARE DISASTER SERVICE WORKERS**

California Government Code Section 3100

All school employees are considered disaster service workers when:

- A local emergency has been proclaimed
- A state emergency has been proclaimed
- or,***
- A federal disaster declaration has been made

**NOTE: During a declared disaster, school employees are required, by law, to serve as disaster service workers and cannot leave their school site until formally released.**

- Certificated employees risk losing their teaching credentials
- Classified employees may be charged with a misdemeanor

\*This is not a legal opinion, confirmation is required determine if your organization is exempt from any regulations targeting schools. The assumption is that the laws apply to all public schools.

## **POST-DISASTER SHELTERS**

Schools are required by both federal statute and state regulation to be available for shelters following a disaster.

- The American Red Cross has access to schools to set up shelters
- Local governments have access to schools to set up shelters
- Plan and make arrangements in advance to assure that you are prepared.

## **THE PETRIS BILL**

California Government Code Section 8607

Requires schools to respond to disasters using the Standardized Emergency Management System (SEMS) by December 1996.

- ICS - (Incident Command System) organizing response efforts into five basic functions: Management, Operations, Logistics, Planning/Intelligence and Finance/Administration
- EOC - (Emergency Operations Center) setting up a central area of control using the five basic functions

- Coordinate all efforts with the operational area (county) EOC, city EOC and county office of education EOC
- Incorporation of SEMS into all school plans, training and drills
- Documentation of the use of SEMS during an actual emergency

## **HOMELAND SECURITY PRESIDENTIAL DIRECTIVE HSPD-5**

February 28, 2003

On February 28, 2003, President George W. Bush issued Homeland Security Presidential Directive 5 (HSPD-5). HSPD-5 directed the Secretary of Homeland Security to develop and administer a National Incident Management System (NIMS).

HSPD-5 requires Federal departments and agencies to make the adoption of NIMS by state and local organizations a condition for Federal preparedness assistance (grants, contracts and other activities) by Fiscal Year 2005.

**NIMS training requirements:** All school employees (as designated Disaster Services Workers) are to complete ICS100, ICS200 and IS700.)

### **USING SEMS AND NIMS IN YOUR SCHOOL - AN OVERVIEW**

Within SEMS and NIMS, an emergency response organization, known as the Incident Command System, consists of five Sections:

**Management:** responsible for policymaking with respect to disaster planning and preparedness and for the overall coordination of emergency response and recovery activities. This section has four members, the EOC Director/Incident Commander (IC), the Public Information Officer (PIO), the Safety Officer, and the Liaison Officer (LO). In short: they are *the leaders*.

**Planning/Intelligence:** responsible for creating the action plans and checklists that will be used by all of the sections during crisis response and recovery. The section is comprised of two teams: the Situation Status Team and the Documentation Team. During an emergency, these teams gather, analyze, disseminate, and record information critical to the functioning of the Management Section. Planning/Intelligence are often referred to as *the thinkers*.

**Operations:** responsible for response preparedness of the Assembly/Shelter, Communications, Crisis Intervention, Light Search and Rescue, First Aid, Student Release/Staff Accounting, and Maintenance/Fire/Site Security Teams. During a disaster, this section directs response activities of all of these teams and coordinates that response with the Management Section. These folks represent *the doers*.

**Logistics:** prior to a disaster, this section is in charge of creating a transportation plan, and ensuring that there are adequate supplies of food, water, and equipment for crisis response. During an emergency, the section's two teams, the Supplies/Staffing Team and the Transportation Team provide services, personnel, equipment, materials, and facilities, as needed. They are *the getters*.

**Finance/Administration:** in charge of creating policies and procedures for documenting costs associated with emergency response. This section has one team, called the Recordkeeping Team. During a disaster, they activate contracts with vendors, keep time records, track receipts, and account for expenditures. Their efforts make it possible for schools to reclaim costs associated with response and recovery activities from the state. They also gather all paperwork and documentation at the end of the incident for inclusion in the After Action Report (AAR). They are called *the payers*.

## THE EMERGENCY OPERATIONS CENTER

During an emergency, the Management Section gathers together in an area/room to set-up a “command center” also known as the Emergency Operations Center (EOC). In the EOC, the Management Section makes decisions affecting response activities based upon information coming in from the Section Chiefs.

### A Word About Unified Command

The control of and response to emergencies is the sole responsibility of the site teams *until* first responders arrive. Once they arrive, incident command transitions to **“Unified Command.”** This transition is immediately facilitated by an on-site briefing of first responders by the Management Staff and Section Chiefs. Following the initial briefing, the site’s Incident Commander will begin to work closely with representatives of each response agency to plan and carry out response activities. Other employees may be asked to participate as well, depending upon the incident at hand and the available staffing of emergency responders. All staff should be prepared to participate if necessary.

In the EOC, this means that first responder representatives will essentially be running response activities in consultation with the organization’s Management Staff and Section Chiefs. In the field, Team Leaders and Team Members will work alongside first response teams, *unless* the EOC Director/Incident Commander has deemed it is too dangerous or unsafe for them to do so. *Remember*, first responders are professionals. Work with them and take your cues from them.

### **The Dual Role of the School Office**

- The School must organize to respond to incidents that occur at their location
  - Ensure that the School has a functional Emergency Action Plan
  - Ensure that School staff are trained and well prepared
- The School office must also organize to provide support when the incident happens at school sites within the organization
  - Provide leadership
  - Provide assistance with response and recovery, when needed
  - Ensure that school staff are trained and well prepared
  - Ensure that each school has a functional Emergency Operations Plan

### **INCIDENT COMMAND SYSTEM AND DIVISION OF LABOR**

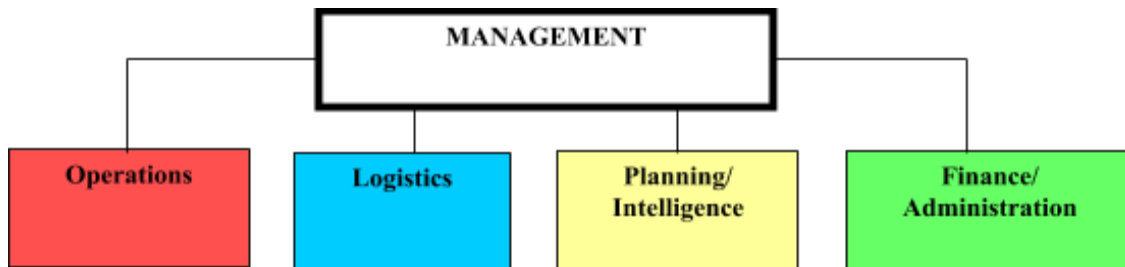

#### **Divisions of Labor**

Each one of the five functions have certain roles and responsibilities during a disaster or school emergency. The Management Section oversees response activities in consultation with the Chiefs of the Operations, Logistics, Planning/Intelligence, and Administration/Finance Sections. Each of these sections in turn, has a team or teams tasked with implementing very specific components of the emergency response plan.

INSERT SITE MAP

(include life and fire safety elements, i.e. fire extinguishers, first aid kits, emergency supplies, etc.)

INSERT STAFF ROSTER



The following Standard Operating Procedures have been developed to address a multitude of incidents that could occur at a school office or student location. This is a living document that should be updated and modified as additional information is acquired. A hazard assessment should be conducted to identify specific areas of concern for your location in order to maximize the number of response situations included in this plan.

## EVACUATION PROCEDURES

Earthquakes, fire, bomb threats, hazardous chemical spill, or an incident on or near campus are just a few examples of an emergency incident situation that may require that portions of a building or an entire school building be evacuated.

The building Emergency Preparedness Committee should identify evacuation areas on site and alternative off-sites areas should it be necessary to evacuate.

A safe evacuation route must be able to accommodate moving a large number of people, while not exposing employees to danger. The location and type of emergency necessitates evaluation and possible adjustments to the usual evacuation routes. This evaluation will determine if the building should be evacuated in segments or if stationing a person at certain exits is necessary so that staff can be re-routed away from danger.

The movement of staff out of buildings requires accounting for every employee. In order to account for staff, work area supervisors must have available employee lists so that missing or extra staff can be reported immediately to the Command Posts (school; law enforcement; fire). When evacuating their work area, work site supervisors must bring with them the location roster and emergency supplies.

### **During an evacuation, the following procedures must be followed:**

- ✓ Move staff to the designated Evacuation Area.
- ✓ Take roll by completing Staff Accountability Form
- ✓ Runners collect Staff Accountability Report from classroom or work areas.
- ✓ If employee has an assignment on Emergency Management Team Organizational Chart, report to the Command Post (CP) and sign in.
- ✓ Report to Incident Commander (IC) for briefing and assignment.

## LOCKDOWN/REVERSE EVACUATION PROCEDURES

Some emergencies may prevent safe evacuation and require steps to isolate staff from danger by instituting a lockdown. Other emergencies may occur prior to the work day, during break or lunch periods, or after the work day. When staff may be outside the school building or work site, a reverse evacuation should be initiated.

All employees and must be familiar with the specific actions they must take during a lockdown or reverse evacuation. Discussions, training, and practice drills are essential to make these procedures workable.

In the event of a lockdown or reverse evacuation, work area supervisors must utilize the following procedures:

- ✓ If outside, move to the nearest building or room providing it is a safe route and that you are not moving in the direction of danger.
- ✓ If inside, stay inside.
- ✓ Lock door(s) to buildings and or work areas.
- ✓ If possible, quickly close all windows and then move away from the windows.
- ✓ Use caution when allowing late reporting staff to enter into a classroom.
- ✓ Have staff hide, if appropriate.
- ✓ Take roll using Staff Accountability Form.

Report any “extra” staff that sought cover in your work area. Take this form with you if you are directed by the Incident Commander to evacuate your work area at a later time.

- ✓ Await further instructions from the Incident Commander via public address system, phone or an e-mail notification to all staff.
- ✓ **DO NOT** use the telephone to call out as all lines must be keep open, unless there is a dire emergency in your work area.
- ✓ Remain in the room/office until a member of the Emergency Management Team or a law enforcement officer arrives with directions.

## PROCEDURES FOR CONDUCTING A “SIZE-UP”

A “**SIZE-UP**” is a nine-step continual data gathering process that determines if it is safe to perform a certain emergency task, whether fire suppression, search and rescue, facilities assessment, etc. A size-up enables first responders to make decisions and respond appropriately in the areas of greatest need. The nine steps in a “**size-up**” are:

### 1. Gather Facts:

- What has happened?
- How many people are involved?
- What is the current situation?
- Does the time of day or week affect this situation?
- Do weather conditions affect the situation (e.g. forecast, temperature, wind, rain)?
- What type(s) of structures are involved?
- Are buildings occupied? If yes, how many?
- Are there special considerations involved (e.g. children, elderly, disabled)?
- Are hazardous materials involved at or near the situation?
- Are other types of hazards likely to be involved?

### 2. Assess and Communicate the Damage:

- Take a lap around each building and try to determine what has happened, what is happening now, and what may happen next.
- Are normal communications channels functioning (e.g. ICS, radios, e-mail, phones)?

### 3. Consider Probabilities:

- What is likely to happen?
- What is the worst-case scenario?

### 4. Assess Your Own Situation:

- Are you in immediate danger?
- Have you been trained to handle this situation?
- What resources are available which can assist with your current situation?

### 5. Establish Priorities:

- Are lives at risk? Remember, life safety is the first priority!
- Can you and available resources handle this situation SAFELY without putting others at risk?
- Are there more pressing needs at the moment? If yes, what are they?

### 6. Make Decisions:

- Base decisions on the answers to Steps 1 through 3 and the priorities that your team has established.
- Where will deployment of resources do the most good while maintaining an adequate margin of safety?

7. Develop an INCIDENT ACTION PLAN:

- Develop a plan that will help you accomplish your priorities.
- Simple plans may be verbal, but more complex plans should always be written.
- Determine how personnel and other resources should be deployed.

8. Take Action:

- Execute your plan, documenting deviations and status changes so that you can accurately report the situation to first responders, the Incident Command Post, the EOC, or other agencies that respond to the scene (e.g. fire, law enforcement, medical, media, coroner, parents).

9. Evaluate Progress:

- At reasonable intervals, evaluate progress in accomplishing the objectives in the plan of action (Incident Action Plan) to determine what is working and what changes you may have to make to stabilize the situation

## BOMB THREAT

### TELEPHONE BOMB THREAT

- During the call, complete the bomb threat checklist found on the next page.
- Stay on the line with the caller as long as possible, continuing to try and obtain more information about the threat.
- Have someone else call **911** (first 9 is to obtain outside line) and notify the School office.
- Without using portable radios or cell phones, organize a meeting with the school's Emergency Management Team (EMT). Radio and cell phone usage can resume once you are 300 feet away from school premises as a bomb could be hidden outside.
- If necessary, implement the ICS with only those positions deemed necessary.
- Assign a recorder to document events as they take place.
- Any search of the site should be done under the direction of law enforcement.
- The decision to evacuate the location is the responsibility of the Senior Director or his/her designee.
- If an evacuation is ordered, do not touch anything while leaving the building. Report any suspicious items to the Incident Commander.
- Follow off-site evacuation procedures.
- If the caller identifies a location where the device has been placed, avoid evacuating through the identified area.
- EMT members responsible for off-site evacuation and student accounting should begin making preparations for an orderly transition of the students/staff to the evacuation site.
- If an announcement is made over the school PA to evacuate, remind teachers and site supervisors to bring their class or work area rosters and emergency supplies.
- When the off-site evacuation location is reached, account for all students and staff. Report missing students/staff to the Incident Commander. The Incident Commander will report missing students/staff to the law enforcement agency assisting with the evacuation.
- Re-entry onto the school campus can only take place at the direction of Incident Commander.

## E-MAIL BOMB THREAT

- Save the e-mail message.
- Print a copy of the message and give to the Senior Director, law enforcement, and the Technology Department.
- Follow applicable procedures from above.

**BOMB THREAT REPORT FORM:**

School: \_\_\_\_\_

This form will help you obtain the necessary information from the caller. Keep this information near the phone.

Date: \_\_\_\_\_ Time: \_\_\_\_\_ AM \_\_\_\_ PM \_\_\_\_

Exact words of the person placing call:

\_\_\_\_\_  
\_\_\_\_\_  
\_\_\_\_\_

**QUESTIONS TO ASK:**

- 1.) When is the bomb going to explode? \_\_\_\_\_
- 2.) Where is the bomb right now? \_\_\_\_\_
- 3.) What kind of bomb is it? \_\_\_\_\_
- 4.) What does it look like? \_\_\_\_\_
- 5.) Why did you place the bomb? \_\_\_\_\_
- 6.) What will prevent you from doing this? \_\_\_\_\_
- 7.) What is your name? (He/she may inadvertently give it) \_\_\_\_\_

**TRY TO DETERMINE THE FOLLOWING: (Circle all that apply)**

Caller Description: Male Female Adult Juvenile Middle Aged Old

Voice: Loud Soft High-pitch Deep Raspy Pleasant Intoxicated

Accent: Local Non-Local Foreign Region Other: \_\_\_\_\_

Speech: Fast Slow Distinct Distorted Stutter Nasal Slurred Lisp

Language: Excellent Good Fair Poor Foul Other: \_\_\_\_\_

Manner: Calm Angry Rational Irrational Coherent Incoherent Deliberate Emotional  
Righteous Laughing Intoxicated

Background Noises: Office Machines Factory Machines Trains Animals Music Quiet Voices  
Airplanes Street Traffic Party Atmosphere Other: \_\_\_\_\_

NOTIFY THE FOLLOWING PERSON(S): \_\_\_\_\_

Do not panic and do not discuss the information you have received except with the above-named persons.

Person receiving the Bomb Threat: \_\_\_\_\_ at telephone  
number \_\_\_\_\_.

Caller ID returned the following number:

\_\_\_\_\_.

Police contacted by: \_\_\_\_\_

Time: \_\_\_\_\_ Date: \_\_\_\_\_

Search was made for the bomb: Y N Evacuation was conducted: Y N



## FIRE/EXPLOSION

Apart from arson, major causes of fires include improper handling and storage of flammable liquids, overloaded electrical outlets, and excessive accumulation of rubbish.

### FIRE DRILL PROCEDURES

- NO advance notice of fire drills should be given to building occupants.
- All drills shall be conducted using the same procedures that would be followed in case of an actual fire.
- Fire drills should be conducted at different hours of the day.
- An appropriate number of staff members should know how to reset the fire alarm.
- Immediately after the alarm has sounded for the drill, call the Fire Department non-emergency number to advise that this is only a drill.
- Keep documentation for each drill and record notable events for future consideration/improvement.

### POSTING OF EVACUATION ROUTES

- A map, showing the primary and secondary evacuation routes shall be posted inside each room. The evacuation map shall have the office location highlighted and be placed on the wall so that an arrow indicating the exit route is pointing in the direction of the exit from the room.
- The map shall be labeled “**EVACUATION PLAN**” in bold letters and prominently posted in hallways, offices, bathrooms, cafeterias, lounges.

### FIRE/EXPLOSION CHECKLIST

- If fire or smoke is detected, or a burning odor is sensed, pull the closest fire alarm to initiate building evacuation procedures.
- Call **911** to report all known information about the incident.
- Site administration should assign a recorder to begin documentation of the event.
- Before leaving a work area, the work area supervisor or their designee should make sure all windows are closed.
- Procedures for anyone with special-needs should be planned in advance and practiced.
- Administration should initiate the Incident Command System (ICS) and the designee assumes the role of the Incident Commander (IC) and establishes a Command Post staging area.
- Supervisors are to complete the Staff Accountability Report.
- Data collected from the **Staff Accountability Form** will determine if the Incident Commander needs to activate additional portions of the ICS, such as First Aid, Medical, Search and Locate/Rescue, etc.
- Establish contact with fire and law enforcement agencies.
- The fire department will give clearance to site administration when it is OK for staff to re-enter the building or an alternative plan if the building will not be able to be occupied.



## EARTHQUAKE

An earthquake's effect on facilities will vary from building to building. Fire alarm or sprinkler systems may be activated by the shaking. Elevators and stairways will need to be inspected for damage before they can be used. Another major threat during an earthquake is from falling objects and debris. Injuries may be sustained during the earthquake while evacuating the building(s) or upon re-entry. Use the following guidelines/procedures to manage the incident:

### IF INDOORS

- **DROP, COVER AND HOLD ON** by getting under a desk or table. Protect eyes, head and neck.
- Move away from windows and objects that could fall.
- Stay under desk or table until shaking stops.
- Listen for emergency instructions.
- Evacuate building if necessary and stay away from buildings, utility poles and large objects while transferring to the assembly area.
- Account for all staff using Staff Accountability Report.

### IF OUTDOORS

- Move away from buildings, utility poles and large objects.
- Avoid all downed electrical lines.
- Do not touch any wire or any metal objects.
- Sit down in a safe area.
- Move to assembly area and begin accounting for all staff.

### IN VEHICLE:

- Stop vehicle in a safe location away from power lines, overpasses or buildings.
- Stay in vehicle and establish radio contact with School office.

### GENERAL GUIDELINES (AFTER THE QUAKE):

- Be prepared for aftershocks and ground motion.
- Evaluate immediate area for earthquake related hazards (fire, building collapse, gas leaks, downed electrical lines, wires, etc.).
- Account for all staff.
- Activate necessary portions of the ICS in collaboration with the site emergency team.
- Determine injuries and provide basic first aid via Medical/First Aid Group.
- Call **911** if there is a major emergency that is life threatening. You may not get a response from **911** if a major disaster has occurred affecting a large local area. **As we have been warned, we may be on our own for several hours or days.**
- Establish communication with your Supervisor and Incident Commander
- Assist any law enforcement or fire units that may respond to your site.
- Control internal and external communications, including contact with school sites and city agencies by use of telephones, cell phones, radios, runners, e-mail, text messages, or other means.
- Refer all media inquiries to the PIO.
- In communication with the school sites, assess the overall situation, how long students and staff might be at school, how supplies might be distributed and sheltering of students and staff.

## SHOOTING/STABBINGS

No single warning sign can predict that a dangerous act will occur; however, certain warning signs may indicate that someone is close to behaving in a way that is potentially dangerous to self and/or others. Imminent warning signs usually are present as a sequence of overt, serious, or hostile behaviors or threats directed at peers, staff (usually more than one staff member), as well as the person's immediate family.

IMMINENT WARNING SIGNS REQUIRE AN IMMEDIATE RESPONSE AND MAY INCLUDE THE FOLLOWING

- Physically fighting with peers or family members.
- Hostile interactions with law enforcement that involve a number of recorded incidents.
- Hostile interactions with staff and administration.
- Destruction of property (school, home, community).
- Severe rage for seemingly minor reasons.
- Detailed (time, place and method) threats (written and/or oral) to harm or kill others.
- Possession and/or use of firearms and other weapons.
- Self-injurious behaviors or threats of suicide.
- Is carrying a weapon, particularly a firearm, and has threatened to use it.

## WHAT TO DO IF A SHOOTING/STABBING OCCURS AT THE SCHOOL OFFICE

- The first indications of a shooting may include: sound of gunfire, loud cracking sounds, banging noises, windows shattering, glass exploding, bullets ricocheting or a report of a stabbing incident on campus.
- Call **911**. Identify your address, and succinctly explain the emergency incident and exact location. Stay on the line until the **911** dispatcher has all the information needed to respond to the situation.
- Activate Incident Command System (ICS) with Emergency Management Team.
- Establish Command Post and appoint Incident Commander and communicate location to law enforcement and fire/rescue units.
- Notify appropriate individuals, i.e. Administrators, Policy Group.
- Provide information, when practicable, about the incident to staff via PA system, e-mail or by phone.
- Account for all staff members by using phone or e-mail or other communication means. Attempt to determine if the shooter/stabber is still on the work site.
- Attempt to determine if the weapon has been found or secured.
- Attempt to determine if the shooter/stabber has been identified.
- Assign a liaison (preferably an administrator) to interface with law enforcement and fire department.
- Liaison can supply law enforcement with radio or phone communication, phone numbers, maps, keys, and other information deemed pertinent to the safe operation of the incident.
- Gather witnesses in secure room for law enforcement questioning. **DO NOT** allow witnesses to talk to one another (to protect the investigation). Assign staff to stay with witnesses until law enforcement arrives.
- Develop plan to evacuate staff to an off-site or alternate evacuation area should it be necessary to evacuate the building.
- Gather information of staff members involved in the incident.
- Prepare written statements for telephone callers and media in cooperation with law enforcement and the Senior Director. Can a message be placed on the website?
- Provide a liaison representative for family members for any injured staff members.

- Provide Crisis Response Team to provide counseling and to help deal with any psychological factors.

IF STAFF ARE OUTSIDE, THEY SHOULD BE TRAINED AND/OR INSTRUCTED TO

- Move or crawl away from gunfire, trying to put barriers between you and the shooter.
- Understand that many barriers may visually conceal a person from gunfire but may not be bulletproof.
- Try to get behind or inside a building. Stay down and away from windows.
- When reaching a relatively safe area, stay down and do not move. Do not peek or raise head.
- Listen for directions from law enforcement.
- Provide your name to work area supervisor who is accounting for all staff.
- Help others by being calm and quiet.
- Provide law enforcement with as much information as possible, such as:
  - ✓ Is suspect still on site and do you know current location?
  - ✓ Where was the specific location of occurrence?
  - ✓ Are there wounded staff members? How many?
  - ✓ Description of all weapons (hand gun, shotgun, automatic, dangerous objects, explosive devices, other).
  - ✓ Describe sound and number of shots fired.

SCENE OF INCIDENT

- The scene of an incident/crime shall be preserved.
- With the exception of rescue and law enforcement personnel, no one is allowed to enter the immediate area or touch anything.
- Any witnesses, including staff members, should be held near the area of the incident and be made available to law enforcement for questioning.
- Law enforcement responding to the incident will coordinate activities at the scene of the incident and finished, release the area to school officials when finished.

## DEATH AND/OR SUICIDE

Death at a workplace is rare; however, you should be prepared in the event of a death whether it be caused by earthquake, explosion, building collapse, fire, choking, heart attack, seizure, or an incident such as a shooting/stabbing, fight, suicide, etc.

Organizations should also be prepared for the sudden, unexpected death of a staff member or a family member that does not occur on the school campus (automobile accident, sudden death, drive by shooting, gang violence, etc.).

Guidelines to utilize in the event of a death are outlined below.

### DEATH OCCURS AT SCHOOL

- Call **911**. Identify your address and briefly outline the emergency and location on campus.
- Notify the school administration.
- Activate the Incident Command System if necessary and contact the school Emergency Management Team. Assign staff as needed.
- Notify the Managing Director's office.
- Isolate other staff from scene.
- If there is a death, do not move body. Law enforcement will contact the coroner's office so that the body can be removed, and any personal items of the victim can be returned to family or secured as evidence.
- DO NOT disturb or touch anything if the event is declared a crime scene.
- Secure area with yellow caution tape and assign staff to guard area.
- Gather all witnesses and place them in a secure location. Tell witnesses not to discuss any part of their observations until law enforcement arrives to interview or release them. Assign staff to monitor witnesses.
- Consider impact on staff. Activate the Crisis Response Team as appropriate.
- If the deceased is an employee, the Senior Director must notify Cal-OSHA within the 8-hour time requirement. Law enforcement or fire department may inform you they will contact Cal-OSHA; however, the School still must make certain it calls Cal-OSHA.
- Monitor staff emotional responses. Following a death there may be:
  - ✓ Self-referrals
  - ✓ Parent referrals
  - ✓ Reports and concerns expressed by relatives or good friends
  - ✓ Students who have experienced a recent loss.
- Develop a list of students and staff members that are having emotional symptoms.

## HOSTAGE SITUATIONS

In any hostage situation, the primary concern must be the safety of staff.

Individuals who take hostages are frequently disturbed and the key to dealing with them is to make every attempt to avoid antagonizing them. Communication and demeanor with a hostage taker must be handled in a non-threatening, non-joking manner, always remembering that it may take very little to cause an individual to become violent.

### IF THE OFFICE IS TAKEN HOSTAGE

- Do not use words such as “hostage,” “captives,” or “negotiate.”
- Stay calm.
- No heroics, challenges or confrontation.
- Obey all commands.
- When safe, call **911**. Identify your work site and give the exact location in the building of the incident. Stay on the phone until law enforcement arrives to assume control of the situation.
- If possible, assign another staff member to notify the Site administrator.
- If possible, initiate a work site lockdown to stabilize areas around the incident and make for an easier evacuation.
- The work site emergency team shall activate the Incident Command System and make needed assignments including staging a Command Post (CP) and appointing an Incident Commander (IC).
- If possible, the emergency team should provide law enforcement with a liaison from the work site. The liaison can assist in providing name of IC, location of CP and obtaining maps, keys, radio and phone numbers, etc.
- Keep all radios, television sets, and computers turned off to minimize any possibility that suspect can hear or see “NEWS REPORTS.”
- Make an effort to establish rapport with suspect. Provide your first name. Find out his/her first name and use first names, including those of other staff members involved in the situation. If you do not know first names, refer to the hostages(s) as men, and women.
- Be calm and patient and wait for help. Keep in mind that the average hostage incident lasts approximately six (6) to eight (8) hours, and the average barricade incident lasts approximately three (3) hours. **TIME IS ON YOUR SIDE.**
- Anticipate a point of law enforcement entry, rescue and how suspects will be apprehended.

### WHEN THE HOSTAGE LOCATION IS OTHER THAN AN OFFICE

- Immediately call **911**. Identify your address and the situation, providing the exact location of the incident. **STAY ON THE LINE UNTIL LAW ENFORCEMENT ARRIVES.**
- While on the phone with the **911** dispatcher report the following if known:
  - ✓ Number of suspect(s)
  - ✓ Names(s) of suspect(s) (if known)
  - ✓ Description of suspect(s):
    - Male or Female
    - Race
    - Weight (Light; Lean; Heavy; Obese) stay away from using lbs.
    - Height (short; medium; tall) avoid using feet/inches
    - Hair

- Eyes
- Approximate age
- Description of clothing
- Anything special or unusual, like:
  - Scars
  - Tattoos
  - Burn marks
  - Birthmarks
  - Pierced body parts
  - Jewelry
- ✓ Exact location of suspect (building, room) and include North, South, East or West in your directions.
- ✓ Approximate number of staff in hostage area.
- ✓ Are weapons or explosive devices involved?
- ✓ Have any shots been fired? If yes, describe sound and number of shots fired.
- ✓ Are there reports of any injuries or emergency medical needs (medication)? Describe exact location and condition of victim(s).
- ✓ Are there any demands the suspect has made?
- ✓ Is there any other background information, past problems with suspect, demeanor, possible motive, or vendettas against staff or particular staff member?

If the hostage situation is on one side of the building, law enforcement will likely want to enter from the other side. Inform law enforcement exactly where the “Hostage Situation” is located and advise law enforcement what you consider to be the best “other side” entrance for law enforcement response.

- If possible, assign another staff member to notify the Site Administrator.

#### WHILE WAITING FOR LAW ENFORCEMENT

- If you can safely communicate to other offices by phone, implement lockdown procedures. For this situation, **DO NOT** set off any alarms as the bell may cause staff to panic and rush into a dangerous area.
- **DO NOT EVACUATE** until instructed or escorted by law enforcement.
- Complete Staff Accountability Report.

#### ONCE LAW ENFORCEMENT ARRIVES

- Law enforcement will need assistance in identifying witnesses. Gather witnesses in a secure location but do not let them talk with one another (to protect the investigation).

#### THE SITE EMERGENCY TEAM SHOULD MAKE PLANS TO

- Establish their Command Posts and assignment of necessary personnel.
- Record all events.
- Account for all staff.
- Prepare for a possible off-site evacuation route and location.
- Establish a media staging area.
- Alert Crisis Response Team for possible counseling of staff.

## HOSTILE VISITOR

A hostile visitor could be an irate parent, a staff member, a neighbor, or an acquaintance of a staff member. The situation may begin in the front office; however, the individual may bypass the office and go directly to the target of his/her hostility. It is the responsibility of staff to protect staff, attempt to defuse the situation, and, if necessary, notify law enforcement.

### UNDERSTANDING NONVERBAL MESSAGES

Body language plays a role in communication. Nonverbal cues are especially crucial when dealing with a person who is upset and potentially violent. Pay attention to signs that a person is angry or frightened. These include:

- Trembling
- Sweating
- A red face
- Crossed arms
- Clenched jaw or fists
- Shallow breathing
- Glaring or avoiding eye contact
- Pacing the floor
- Sneering
- Crying
- Ranting

### SEND THE RIGHT NONVERBAL MESSAGES

Don't get too close. An angry or upset person feels threatened by someone who stands too close. Give the person two to four feet distance from you.

Avoid doing any of the following:

- Glaring or staring at the visitor
- Threatening mannerisms such as clenched fists and a raised voice.
- Getting angry

Consider doing the following:

- Be courteous and confident
- Do not touch the individual
- Protect yourself at all times
- Find another staff member to join you or keep the meeting in an open area
- Listen to the visitor, giving him/her the opportunity to vent
- Do not disregard the person's opinion or blame the person.

### ATTEMPT TO USE PHRASES SUCH AS:

- What can we do to make this better?
- I understand the problem and I am concerned.
- We need to work together on this problem.

#### WHAT TO DO:

- As soon as possible, call **911** and stay on the line. State your address, and exact location of hostile visitor. Identify building by letter (A, B, C, D, etc.) or number and use directions (North, South, East or West) for law enforcement as they enter the grounds. Give a description of the hostile visitor.
- If possible, assign a staff member to meet law enforcement and direct them to the location.
- The staff member should unlock any gate that makes access to campus easier and faster.
- If possible, notify the Site Administrator.
- If necessary, activate the Incident Command System, using only those parts of ICS as determined by the information at hand. Expand ICS as needed.
- Use staff members to keep staff away from the location of the hostile visitor.



## CHEMICAL RELEASE/ HAZARDOUS MATERIAL SPILL

A chemical release or hazardous material spill could affect one classroom, an entire worksite or larger area.

### HOW SHOULD THE SCHOOL OFFICE PREPARE?

- The Emergency Management Teams should discuss and review plans to “Shelter in Place” or to “Evacuate the Area” using an alternative evacuation staging area.
- Staff should be trained to know what type of Personal Protective Equipment (PPE) and clothing to wear when handling hazardous material. The type of PPE to be worn, if any, is contained in the Safety Data Sheet (SDS).
- Staff utilizing or handling any hazardous material, should know the symptoms of exposure, emergency first aid and treatment for exposure.
- All hazardous materials should be stored in a manner prescribed on the SDS.

### HOW SHOULD THE SCHOOL OR DISTRICT RESPOND?

- If a hazardous spill or chemical release occurs within any area of the School office, immediately notify **911**. Inform the dispatcher of your school/address and a brief summary of the problem including the name of the hazardous material/chemical, location of the spill and a report of any injuries, illnesses, fire, explosion, etc.
- Approach incident from upwind.
- Stay clear of all spills (vapors, fumes, smoke, fire, possibility of explosion, other).
- Notify Site Administrator.
- Activate necessary portions of Incident Command System (ICS) and appoint Incident Commander. Expand ICS as needed and make necessary assignments appropriate to incident.
- Begin documentation of events.
- The situation or advice from law enforcement, fire department or a hazardous materials unit deployed to the scene of the spill will determine whether to “Shelter-In-Place” or to “Evacuate” the building. If evacuation is ordered, instruct staff to always move crosswind and upwind. Never move downwind into a chemical. To check wind direction, look at movement of trees or flag.
- If “Sheltering-In-Place” and, if possible, shut off all air-conditioning and heating units. Close all windows and door openings and try to seal gaps under doorways and windows with wet cloth or towels.
- Close all shades or drapes. Instruct staff to stay away from windows.
- If gas or vapors have entered the building, take shallow breaths through a cloth or towel.
- Keep telephones lines clear for emergency calls.
- If an evacuation is ordered, follow all instructions.
- Upon reaching alternative evacuation area, take head count and report missing or ill staff to Incident Commander and/or law enforcement.

## MEDICAL EMERGENCY

Occasionally a medical emergency will occur, and personnel must be prepared to respond quickly, effectively, and efficiently.

### SOME EMERGENCY PREVENTION/PREPAREDNESS GUIDELINES

- Insist that all accidents be reported, even if no visible harm or injury occurred.

- Follow established procedures for issuing medication.

#### WHAT TO DO IF A MEDICAL EMERGENCY OCCURS

- Assess seriousness of injury and/or illness by doing START (Simple Triage and Rapid Treatment, commonly called Thirty-Two-Can Do). If a staff member fails any of the three simple tests (Respirations, Perfusion, and Mental), their medical status is IMMEDIATE (RED). Administer first aid or CPR as needed.
- Call **911** and be prepared to provide:
  - ✓ Your address, building letter (A, B, C, D, etc.), room or floor number
  - ✓ Describe illness or type of injury
  - ✓ How the illness or type of injury occurred
  - ✓ Age of ill or injured staff member
  - ✓ Quickest way for ambulance to enter location on site
- Notify the Senior Director.
- Assign a staff member to meet and direct rescue services to location of injured party.
- Notify staff member's family of situation, including type of injury/illness, medical care being given and location where staff has been transported.
- When appropriate, advise other staff of situation.
- Follow-up with staff member's family.

## GAS ODOR/LEAK

Natural gas has an additive that gives off a distinct odor allowing you to detect (smell) a leak. In most cases, handling a gas leak involves:

- Isolating the area and moving staff to safety.
- Eliminating potential ignition sources.
- Securing the leak.

The primary responsibility of the worksite staff is to determine how to safely house or evacuate staff and to protect property. The following agencies should be contacted:

- Fire Department (Call **911**)
- Site Administrator. Have a phone number for a point of contact if a leak is detected after business hours. (see emergency contact list)
- Local Gas Company

## GAS ODOR OR LEAK INSIDE A BUILDING

- Evacuate the building(s) and move to a safe assembly area as far away as possible from the targeted building.
- Assign Emergency Management Team members to direct staff evacuating other buildings to stay away from the building with odor/leak.
- If necessary, activate the Incident Command System and establish Command Post.
- Begin completing Staff Accountability Report.
- Report any missing students and staff to Command Post.
- Assign a liaison to interact with Fire Department, Gas Company or law enforcement.

## IF GAS ODOR OR LEAK IS DETECTED OUTSIDE THE BUILDING

- It may not be necessary to evacuate the building. Evacuation is called for only if odor seeps into a building.

## SHELTER-IN-PLACE PROCEDURES

### Why You Might Need to Shelter-In-Place

Chemical, biological, or radiological contaminants may be released accidentally or intentionally into the environment. Should this occur, information will be provided by local authorities, TV or radio on how to protect staff. Because information will most likely be provided on television and radio, it is important to keep a TV or radio on, even during the workday or instructional time. The important thing is for you to follow instructions of local authorities.

### Following Are Actions to Follow at Your Worksite:

- Follow reverse evacuation procedures to bring students and staff indoors.
- If there are visitors in the building, provide for their safety by asking them to stay. When authorities provide directions to “shelter-in-place”, they want everyone to take those steps now, where they are, and not drive or walk outdoors.
- Provide for answering telephone inquiries by having at least one telephone available in the room selected to provide shelter for the Office Manager, or the person designated to answer these calls. This room should also be sealed. There should be a way to communicate among all rooms where staff are sheltering-in-place.
- Ideally, provide a way to make announcements over the public address system from the room where the site administrator takes shelter.
- Provide directions to close and lock all windows, exterior doors and any other openings to the outside.
- If there is danger of an explosion, direct that window shades, blinds, or curtains be closed.
- Have employees familiar with the building’s mechanical system turn off all fans, heating and air conditioning systems. Some systems automatically provide for exchange of inside air with outside air – these systems, in particular, need to be turned off, sealed, or disabled.
- Gather essential disaster supplies, such as nonperishable food, bottled water, battery-powered radios, first aid supplies, flashlights, batteries, duct tape, plastic sheeting and plastic garbage bags.
- Designate interior rooms(s) above the ground floor with the fewest windows or vents. The room(s) should have adequate space for everyone to be able to sit in. Avoid overcrowding by selecting several rooms if necessary. Large storage closets, utility rooms, meeting rooms, or conference room without exterior windows will also work well.
- Call emergency contacts and have the phone available if you need to report a life-threatening condition.
- Bring everyone into the rooms that have been designated. Shut and lock the door.
- Use duct tape and plastic sheeting (heavier than food wrap) to seal all cracks around the doors and any vents into the room. Consider precutting plastic sheeting to seal windows, doors, and vents. Each piece should be several inches larger than the space you want to cover so that it lies flat against the wall or ceiling/. Label each piece with the location of where it fits.

## EXTENDED POWER LOSS

In the event of extended power loss to a facility certain precautionary measures should be taken depending on the geographical location and environment of the facility:

- Unnecessary electrical equipment and appliances should be turned off in the event that power restoration would surge causing damage to electronics and effecting sensitive equipment.
- Facilities with freezing temperatures should turn off and drain the following lines in the event of a long-term power loss.
  - Fire sprinkler system
  - Standpipes
  - Potable water lines
  - Toilets
- Add propylene-glycol to drains to prevent traps from freezing
- Equipment that contain fluids that may freeze due to long term exposure to freezing temperatures should be moved to heated areas, drained of liquids, or provided with auxiliary heat sources.

### Upon Restoration of heat and power:

- Electronic equipment should be brought up to ambient temperatures before energizing to prevent condensate from forming on circuitry.
- Fire and potable water piping should be checked for leaks from freeze damage after the heat has been restored to the facility and water turned back on.

## GUIDELINES FOR SPEAKING TO THE MEDIA

When speaking to the media about emergencies, it is extremely important to adhere to the following guidelines:

- **READ** all press statements
- **Re-state** the nature of the incident; its cause and time of origin
- **Describe** the size and scope of the incident
- **Report on** the *current* situation
- **Speak about the resources** being utilized in response activities
- **Reassure** the public that everything possible is being done
- **DO NOT release any names**
- **When answering questions** be truthful; but consider the emotional impact the information could have upon listeners
- **Avoid speculation**; do not talk “off the record”
- **Do not use** the phrase “no comment”
- **Set up** press times for updates
- **Control** media location

**\*\*SAMPLE PRESS RELEASE\*\***

Event: EARTHQUAKE  
Release #: 001

Date: MARCH 1, xxx  
Time: 8:00 A.M.

TITLE OF RELEASE: LARGE EARTHQUAKE CAUSES MODERATE DAMAGE TO SCHOOL OFFICES IN  
GENERIC COUNTY

**FOR IMMEDIATE RELEASE**

**EXAMPLE.....**At 5:25 a.m. on March 1, 2006 an earthquake measuring 7.2 on the Richter Scale caused moderate damage to the NAME OF SCHOOL located at 1234 Anywhere Blvd. in Our Town, CA. There are no reports of injuries available. Search and Rescue crews are searching the building at this time. Roadways leading to the location have been damaged and an overpass on Hwy. 101 leading to the location has been damaged and is closed. The public is asked to remain clear of the area to allow emergency responders to access the site. Parents are asked NOT to go to the location as this will hamper rescue efforts.

School Districts throughout the county are instructed to call in to the County Office of Education at **-(xxx) xxx-xxxx** - to report any damage or injuries to their own buildings or their school sites following established school closure procedures.

Due to the magnitude of the earthquake and the damage throughout the county, the County Operational Area Emergency Operations Center has been activated. Additional information can be obtained by called the Op Area Public Information Hotline at **xxx-xxxx**.

Further details will be provided when available.

Next Scheduled Release: As needed  
###

# Comprehensive School Safety Plan

Inspire Charter School - North
Section C: Disaster Procedures
Part 2: Biological/Chemical Weapons Assault

Biological and chemical weapons are unconventional warfare tactics that can be deployed upon the public with little or no notice. Such weapons typically involve microscopic materials that may be organic or synthetically manufactured in laboratories. Biological or chemical weapons can be in powder form, liquid, or vaporous. Agents used in biological/chemical attacks include, but are not limited to: anthrax, smallpox, other harmful viruses, various forms of nerve gas, tear gas, and other vaporous irritants. Pranks using stink bombs should also be considered a chemical weapons attack.

There are several possible dispersion techniques to deliver biological and chemical agents. The following procedures should be utilized in the event of an assault involving biological or chemical weapons.

Any possible biological/chemical weapons assault should be reported immediately to the Senior Director.

The Senior Director should notify law enforcement authorities immediately.

As necessary alert all site employees of the situation by intercom.

If the agent is delivered via aircraft:

- All staff and students should be moved indoors.
- Keep students inside and take roll.
- Close and secure all doors and windows.
- Ensure that the HVAC is shut down.
- Cover vents with plastic or thick paper using tape to create a seal.
- Inspect all windows and doors for cracks, gaps, or holes. Cover any with plastic or thick paper using tape to create a seal.
- Remain in this area until notified to leave by the Senior Director, Senior Director's designee or officers of emergency response agencies.
- Immediately report any injuries or illnesses to the Senior Director, Senior Director's designee or officers of emergency response agencies.



# Comprehensive School Safety Plan

Inspire Charter School - North
Section 3: Disaster Procedures
Part 2: Biological/Chemical Weapons Assault

If the agent is delivered via dispersion device that is outdoors:

- All staff and students should be moved indoors.
- Keep students inside and take roll.
- Close and secure all doors and windows.
- Ensure that the HVAC is shut down.
- Cover vents with plastic or thick paper using tape to create a seal.
- Inspect all windows and doors for cracks, gaps, or holes. Cover any with plastic or thick paper using tape to create a seal.
- Remain in this area until notified to leave by the Senior Director, Senior Director's designee or officers of emergency response agencies.
- Immediately report any injuries or illnesses to the Senior Director, Senior Director's designee or officers of emergency response agencies.

If the agent is delivered via dispersion device that is indoors:

- All staff and students should be evacuated to the school's normal outdoor evacuation assembly area unless that area may be affected by the assault. Role should be taken.
- Remain in this area until notified to leave by the Senior Director, Senior Director's designee or officers of emergency response agencies.
- The HVAC system should be shut down.

If the agent is delivered via the school's HVAC system:

- All staff and students should be evacuated to the school's normal outdoor evacuation assembly area unless that area may be affected by the assault. Role should be taken.
- Remain in this area until notified to leave by the Senior Director, Senior Director's designee or officers of emergency response agencies.
- The HVAC system should be shut down.

In any situation involving biological or chemical weapons the Senior Director and staff must follow all instructions given by officers of emergency response agencies. Inspire Charter School - North EOC will develop an action plan to handle telephone inquiries, rumor control, media relations, public information, employee/student crisis counseling, and facility damage assessment/control

# Comprehensive School Safety Plan

Inspire Charter School - North
Section 3: Disaster Procedures
Part 3: Bomb Threat Procedures

If you observe a suspicious object or potential bomb on property, DO NOT HANDLE THE OBJECT, IMMEDIATELY NOTIFY 911.

## 1. Receiving the Call

Make every attempt to keep the caller on the phone as long as possible to gain information. Try if possible, to determine the gender and age of caller. Try if possible, to get the caller to tell you the exact location of the bomb and the time of threatened detonation.

## 2. Notification Procedures

School Location communicate the above information to the following in this order:

- School Senior Director/Administrator
- Assistant Senior Directors or Deans
- Regional Coordinators
- Director of Student Activities

The Senior Director/Administrator will notify local law enforcement and Inspire Charter School - North District office.

District Office will communicate the above information to the Executive Director's Office. The Executive Director's office will notify local law enforcement.

Strictly follow the above notification procedures and do not discuss or notify others of the bomb threat since this may create an unwarranted panic response at the facility.

## 3. Action Plan Procedures

If required to develop an action plan, the Senior Director/administrator may consult with the following: Senior Directors and other administrators utilizing their expertise.

If the location of the bomb is not specifically designated, students will be kept in a secure location.

# Comprehensive School Safety Plan

Inspire Charter School - North
Section 3: Disaster Procedures
Part 3: Bomb Threat Procedures

The Senior Director will make the decision to evacuate the building. However, if possible, this decision should be made in conjunction with law enforcement authorities after they arrive at the location.

The decision to search the building will be made in conjunction with law enforcement authorities and performed by them.

Reoccupation of an evacuated building will be authorized by the Senior Director only after consulting with law enforcement authorities.

# Comprehensive School Safety Plan

Inspire Charter School - North
Section 3: Disaster Procedures
Part 4: Chemical or Hazardous Material Incident

If a hazardous material incident occurs off site, stay indoors and close all doors and windows (referred to as taking “Shelter in Place”).

Notify **911** of the Chemical or Hazardous Material Incident.

If possible, determine the location of the spill in relation to facility buildings and wind direction.

Do not evacuate buildings until you are sure you will not be evacuating into an area which may be more hazardous.

Follow all instructions given by the Fire Department when they arrive at the facility.

# Comprehensive School Safety Plan

Inspire Charter School - North
Section 3: Disaster Procedures
Part 5: Earthquake Procedures

## Indoors

DUCK, COVER, AND HOLD.

Get under desk or table. Move away from windows and objects that could fall. Stay under desk or table until shaking stops.

## Outdoors

Move away from building, utility poles and vehicles. Avoid all down wires or electrical lines. Do not run.

## In School Bus

Stop vehicle in safe location away from power lines, overpasses or large buildings. Stay in vehicle and establish radio contact with Transportation and/or District E.O.C.

## General

Be prepared for immediate aftershocks and ground motion

Evaluate immediate area for earthquake related hazards (fire, building collapse, gas leaks, broken electrical lines, wires etc.)

Evaluate immediate area (classroom, bus, etc.) for injuries or medical aid situations.

Call 9-1-1, if you have an immediate emergency such as a fire or serious injury.

Assist injured with First Aid treatment

Do not evacuate buildings or vehicles unless you have a hazard-related reason to do so.

Conduct a headcount to account for all personnel and students

Establish communications with your supervisor, Senior Director or District EOC and follow emergency checklist and procedures.

Assist any police or fire units that respond to your location.

# Comprehensive School Safety Plan

Inspire Charter School - North
Section 3: Disaster Procedures
Part 6: Explosion, Aircraft Crash or Similar Incident

If possible, Duck and Cover under a desk or table.

Notify **911** of the explosion or crash

Assist any injured requiring first aid treatment

If necessary because of fire, building damage etc., evacuate building

Assist any persons who would have physical problems evacuating the building.

Go to an outdoor evacuation/assembly area which is hazard free and not affected by the explosion or crash.

Keep fire lanes, streets and walkways open for emergency responders.

Stay in assembly area and account for all personnel and students.

Do not return to buildings until authorized by fire department or Senior Director

Information is provided to students at times of state testing, ingress and egress, safety

# Comprehensive School Safety Plan

Inspire Charter School - North
Section 3: Disaster Procedures
Part 7: Fire Procedures

Call **911** to report a fire, stay one line and give specific information (name, address of school or facility).

Utilize manual pull station to activate building alarm system and evacuate building when you hear an alarm.

In the event of a small fire, notify **911** and then use the nearest fire extinguisher to control the fire if you have been trained in their use.

Do not attempt to fight large fires, call **911** and evacuate building.

Assist students in building evacuation and proceed to outdoor school evacuation area or areas.

When evacuating buildings walk, do not run.

Do not use elevators for building evacuation or in an emergency.

If heavy smoke is present, crawl or stay near floor for breathable air.

Assist any individuals who would have physical problems evacuating the building.

Stay in the designated assembly area and account for all personnel and students.

Do not block fire lanes or areas used by the fire department

Do not re-enter building until authorized by fire department or the Senior Director.

If the fire is off site, wait for instructions from the Senior Director or District SENIOR DIRECTOR'S DESIGNEE.

# Comprehensive School Safety Plan

Inspire Charter School - North
Section 3: Disaster Procedures
Part 8: Flood Procedures

If a flood warning is received by a District school or location, notify Inspire Charter School - North Senior Director immediately.

If a major flood warning is received at Inspire Charter School - North Office, Inspire Charter School - North EOC should be activated.

Based upon the specific threat, Inspire Charter School - North EOC in conjunction with the Operational Area EOC and SEMS system will develop an action plan to protect personnel, students and facilities.

Evacuation of specific schools, facilities or areas will be directed by Inspire Charter School - North EOC in coordination with SEMS.



# Comprehensive School Safety Plan

Inspire Charter School - North
Section 3: Disaster Procedures
Part 9: Lockdown/Civil Unrest Procedures

Any threatening disturbance should be reported immediately to the Senior Director/Administrator.

If the disturbance is affecting normal school or facility operations, the Senior Director/Administrator should notify law enforcement authorities immediately.

As necessary, alert all site employees of the situation by intercom, Site staff must follow the instructions below:

If you are inside:

- Close and lock all doors and windows immediately upon notification of situation
- Keep all students inside and take roll
- If feasible, move all students to a center point and keep low to the ground. Stay away from all doors and windows.
- Never open the door or window to anyone
- Keep students inside classroom, regardless of lunch or recess until you are told by the Senior Director or Senior Director's designee that the situation has been resolved.

If you are outside:

- Immediately have students and staff seek shelter if it is safe to do so. Drill with students and staff to go to the nearest room to them.
- If shelter is not available, ensure students lie flat on the ground immediately.
- Children in restrooms should be instructed to stay there until directed to exit by the Senior Director or Senior Director's designee.

If situation is violent and may include the use of firearms, the Senior Director or Senior Director's designee should instruct all staff and students to lie face down on the floor and remain immobile.

Senior Director and staff must follow all instructions given by responding law enforcement.

If the event is major, the Senior Director will activate Inspire Charter School - North EOC to develop an Action Plan to deal with the situation as well as the following:

- A. Telephone inquiries and rumor control
- B. Media relations and public information
- C. Employee/Student crisis counseling
- D. Facility damage assessment/control

# Comprehensive School Safety Plan

Inspire Charter School - North
Section 3: Disaster Procedures
Part 10: Severe Windstorm Procedures

If a severe wind warning is received at District location, notify Inspire Charter School - North Senior Director immediately.

If a severe wind warning is received at Inspire Charter School - North Office, Inspire Charter School - North EOC should be activated.

Based upon the specific threat, Inspire Charter School - North EOC in conjunction with the Operational Area EOC or City EOC will develop an action plan to protect personnel, students and facilities.

In general, if severe winds are affecting a school or facility, employees and students should be moved to the interior core area of the building (inside wall on the ground floor) away from outside windows and doors.

Close all windows and blinds and avoid auditoriums, gymnasiums and other building locations that have large roof areas or spans.

Avoid all areas that have large concentrations of electrical equipment or power cables.

Evacuation of specific schools, facilities or areas will be directed by Inspire Charter School - North EOC in coordination with SEMS.

# Comprehensive School Safety Plan

Inspire Charter School - North
Section 3: Disaster Procedures
Part 11: Suspicious Mail/Packages

All incoming mail and packages should be handled with caution.

Below are Indicators of suspicious mail and steps to take in the event that suspicious mail is received.

Mail that ...

- ... is unexpected or from an unfamiliar source
- ... has excessive postage
- ... is addressed to someone who no longer works in Inspire Charter School - North
- ... is addressed to a current employee but with the wrong title
- ... contains several misspelled words on the envelope
- ... marked with restrictive endorsements such as "Personal" or "Confidential"
- ... has no return address or an address that cannot be verified
- ... mail that is from a foreign country
- ... shows a city or state in the postmark that doesn't match the return address
- ... is lopsided, oddly shaped, or has an unusual weight, given its size
- ... has protruding wires, strange odors or stains
- ... has powdery substance on the outside
- ... has an unusual amount of tape on it
- ... is ticking or making unusual sounds

Not all mail comes perfectly packaged or with accurate information on it, so it is important that employees handling mail remain sensible in the screening of mail. However, prudent scrutiny conducted in a reasonable manner can greatly reduce the school's chances of becoming the victim of attack by mail.

# Comprehensive School Safety Plan

Inspire Charter School - North
Section 3: Disaster Procedures
Part 11: Suspicious Mail/Packages

What to do with suspicious mail (general response):

- Do not try to open the package or envelope.
- Do not sniff, taste or shake the package.
- Isolate the package.
- Evacuate the immediate area; close the door.
- Contact your supervisor and call **911**.

Response to mail suspected of delivering biological/chemical agents in powder form:

- Do not open an envelope or package with powder on the outside.
- If powder is spilled from an envelope or package, do not try to clean up the powder.
- Cover the spilled contents immediately with anything (clothing, paper, trash can).
- Do not remove this cover.
- Leave the room and close the door or otherwise prevent access to the room.
- Wash your hands with soap and hot water.
- Ensure that everyone who had contact with the piece of mail washes his/her hands with soap and hot water.
- Notify your supervisor.
- Supervisor should immediately contact the local police (**911**) or the U.S. Postal Inspection Service (626-405-1200).
- Supervisor should notify Inspire Charter School - North's Office.
- Remove heavily contaminated clothing as soon as possible and place inside a plastic bag or some other container that can be sealed. This clothing should be given to the responding emergency response units.
- Shower with soap and water as soon as possible. Do not use bleach or other disinfectant on your skin.
- Make a list of all the people who were in the room or area, especially those who had contact with the envelope or package. Provide this list to the emergency response teams investigating the incident.
- Investigators will remove the envelope or package and conduct a thorough check of the area for contamination.
- If you are prescribed medicine as a result of this exposure, take it until instructed or until it runs out.

NOTE: Contacting the U.S. Postal Service is less likely to create a media event than the local police but their response may be slower.

# Comprehensive School Safety Plan

Inspire Charter School - North
Section D: Suspension/Expulsions Policies and Procedures - Ed Code 48915
Part 1: Definitions/Due Process/Rules and Procedures of School Discipline/Process and Procedures

Inspire Charter School - North

– Suspension and Expulsion/Due Process/Rules and Procedures of School Discipline

Note on Education Code: This requirement refers to EC 35291.5. This section reads:

35291.5. (a) On or before December 1, 1987, and at least every four years thereafter, each public school may, at its discretion, adopt rules and procedures on school discipline applicable to the school. For schools that choose to adopt rules pursuant to this article, the school discipline rules and procedures shall be consistent with any applicable policies adopted by the governing board and state statutes governing school discipline. In developing these rules and procedures, each school shall solicit the participation, views, and advice of one representative selected by each of the following groups: (1) Parents. (2) Teachers. (3) School administrators. (4) School security personnel, if any. (5) For junior high schools and high schools, pupils enrolled in the school... (b) The governing board of each school district may prescribe procedures to provide written notice to continuing pupils at the beginning of each school year and to transfer pupils at the time of their enrollment in the school and to their parents or guardians regarding the school discipline rules and procedures adopted pursuant to subdivision (a)...(d) The governing board may review, at an open meeting, the approved school discipline rules and procedures for consistency with governing board policy and state statutes.

Inspire Charter School - North includes rules and guidelines in the: Student/Parent Handbook. Given to all families upon enrollment.

## **Board Policy for Suspensions and Expulsions**

### **Philosophy of Student Discipline**

Our focus for all students is to be respectful and supportive of each other.

# Comprehensive School Safety Plan

Inspire Charter School - North
Section D: Suspension/Expulsions policies and procedures - Ed Code 48915
Part 1: Definitions/Due Process/Rules and Procedures of School Discipline/Process and Procedures

## Process and Procedures

### Level I - Immediate Redirection and Verbal Reprimand

Minor issues that are resolved by the supervising adult; behavior is seen as a learning opportunity and is expected to be corrected with no additional interventions; office referral is only needed if the student fails to correct behavior (mostly classroom managed behavior)

### Level II - Learning Opportunity~Office Referral, Parent contact, Counselor

Common misbehaviors needing redirection; again seen as a learning opportunity to be handled between the student and supervising adult; in some cases office referral and parent notification is required (mostly managed with teacher)

### Level III – Immediate Administrative referral; Parent Contact/Written Documentation, suspensions, Law Enforcement

Severe misbehaviors with potentially strong consequences including school suspensions and legal involvement; supervising adult is not expected to engage in any learning, but rather immediately refer student to the office and insure the safety of staff and students (managed by director)

### Administrative Referral

In some cases, student behaviors do not get corrected, or are so severe that they do not allow for a safe and purposeful learning environment. By referring a student to an administrator, the teacher is seeking additional resources to assist in the correction of the behavior. At this point, parents and school administration join the teacher in attempts to meet the behavioral needs of the student.

The following process will be used for all office referrals:

- Student is referred to Administration by supervising adult
- Student completes reflection questions related to incident
- Referral form is returned to the teacher for comments
- Parental contact is made by the student or staff member to explain incident and schedule detention
- Referral form is returned to the Senior Director or designee
- Student conference with the Senior Director is scheduled

# Comprehensive School Safety Plan

Inspire Charter School - North

Section D: Suspension/Expulsions policies and procedures - Ed Code 48915

Part 1: Definitions/Due Process/Rules and Procedures of School Discipline/Process and Procedures

- Follow-up phone call from Administration is made when necessary
- Harassment Complaints- Students are occasionally the victim of bullying or harassing behaviors. While common in the school setting, such behaviors are not acceptable and will not be tolerated at any function of our school community.

The following process is designed to assist students who believe they are the victim of such behaviors:

- Student informs teacher or staff person of situation
- Student reports to the office to complete a confidential “Harassment Complaint Form”
- Administrator investigates allegations

Typical consequences for a bully/harasser are as follows:

*Warning-* conference with Senior Director or designee discussing allegations, perceived intentions and future consequences; student is informed that such behavior, as well as any retaliation, will not be tolerated.

*Parental Conference-* Sharing the dangers of bully/harassing behaviors for both parties.

*Suspension-* To insure the safety of staff and students, various forms of suspension may be used in efforts to correct student behavior.

*Expulsion-* If bullying/harassment continues or if any given incident is so severe that a safe learning environment cannot exist, the Senior Director will recommend the expulsion of the offending student.

- Inspire Charter School - North is committed to promoting learning and protecting the safety and well-being of all students at the Charter School. In creating this policy, the Charter School has reviewed Education Code Section 48900 *et seq.* which describes the non-charter schools’ list of offenses and procedures to establish its list of offenses and procedures for suspensions and expulsions. The language that follows closely mirrors the language of Education Code Section 48900 *et seq.* The Charter School is committed to annual review of policies and procedures surrounding suspensions and expulsions and, as necessary, modification of the lists of offenses for which students are subject to suspension or expulsion.

The purpose of the – Inspire Charter School - North Governing Board approving this Suspension and Expulsion Policy is to accomplish the following:

1. Establish the Responsibility of the Charter School
2. Identify the Grounds for Suspension and Expulsion of Students
3. Identify Enumerated Offenses
4. Outline Suspension Procedures
5. Outline the Authority to Expel
6. Outline Expulsion Procedures
7. Outline Special Procedures for Expulsion Hearings Involving Sexual Assault or Battery Offenses
8. Identify the Record of Hearing
9. Identify the Presentation of Evidence
10. Outline the Written Notice to Expel
11. Outline the Maintenance of Disciplinary Records
12. Identify a Student’s Right to Appeal
13. Outline Expelled Students/Alternative Education
14. Outline Rehabilitation Plans
15. Outline the Readmission Process

**1. Responsibility of the Charter School:** When the policy is violated, it may be necessary to suspend or expel a student from the Charter School. This policy shall serve as the Charter School’s policy and procedures for student suspension and expulsion and it may be amended from time to time without the need to amend the charter so long as the amendments comport with legal requirements. Charter School staff shall enforce disciplinary rules and procedures fairly and consistently among all students. This Policy and its Procedures will be printed and distributed as part of the Parent-Student Handbook and will clearly describe discipline expectations. Corporal punishment shall not be used as a disciplinary measure against any student. Corporal punishment includes the willful infliction of or willfully causing the infliction of physical pain on a student. For purposes of the Policy, corporal punishment does not include an employee’s use of force that is reasonable and necessary to protect the employee, students, staff, or other persons or to prevent damage to school property.

The Charter School administration shall ensure that students and their parents/guardians are notified in writing upon enrollment of all discipline policies and procedures.

Suspended or expelled students shall be excluded from all school and school-related activities unless otherwise agreed during the period of suspension or expulsion.



# Comprehensive School Safety Plan

Inspire Charter School - North
Section D: Suspension/Expulsions policies and procedures - Ed Code 48915
Part 1: Definitions/Due Process/Rules and Procedures of School Discipline/Process and Procedures

A student identified as an individual with disabilities or for whom the Charter School has a basis of knowledge of a suspected disability pursuant to the Individuals with Disabilities Education Improvement Act of 2004 (“IDEIA”) or who is qualified for services under Section 504 of the Rehabilitation Act of 1973 (“Section 504”) is subject to the same grounds for suspension and expulsion and is accorded the same due process procedures applicable to general education students except when federal and state law mandates additional or different procedures. The Charter School will follow all applicable federal and state laws including but not limited to the California Education Code, when imposing any form of discipline on a student identified as an individual with disabilities or for whom the Charter School has a basis of knowledge of a suspected disability or who is otherwise qualified for such services or protections in according due process to such students. Additional detail follows below.

**2. Grounds for Suspension and Expulsion of Students:** A student may be suspended or expelled for prohibited misconduct if the act is related to school activity or school attendance occurring at any time including but not limited to: a) while on school grounds; b) while going to or coming from school; c) during the lunch period, whether on or off the school campus; d) during, going to, or coming from a school-sponsored activity.

**3. Enumerated Offenses:**

- Discretionary Suspension Offenses. Students may be suspended for any of the following acts when it is determined the student:
  - Caused, attempted to cause, or threatened to cause physical injury to another person.
  - Willfully used force of violence upon the person of another, except self-defense.
  - Unlawfully possessed, used, sold or otherwise furnished, or was under the influence of any controlled substance, as defined in Health and Safety Code 11053-11058, alcoholic beverage, or intoxicant of any kind.
  - Unlawfully offered, arranged, or negotiated to sell any controlled substance as defined in Health and Safety Code Sections 11053-11058, alcoholic beverage or intoxicant of any kind, and then sold, delivered or otherwise furnished to any person another liquid substance or material and represented same as controlled substance, alcoholic beverage or intoxicant.

# Comprehensive School Safety Plan

Inspire Charter School - North
Section D: Suspension/Expulsions policies and procedures - Ed Code 48915
Part 1: Definitions/Due Process/Rules and Procedures of School Discipline/Process and Procedures

- Committed or attempted to commit robbery or extortion.
- Caused or attempted to cause damage to school property or private property.
- Stole or attempted to steal school property or private property.
- Possessed or used tobacco or products containing tobacco or nicotine products, including but not limited, to cigars, cigarettes, miniature cigars, clove cigarettes, smokeless tobacco, snuff, chew packets and betel. This section does not prohibit the use of his or her own prescription products by a student.
- Committed an obscene act or engaged in habitual profanity or vulgarity.
- Unlawfully possessed or unlawfully offered, arranged, or negotiated to sell any drug paraphernalia, as defined in Health and Safety Code Section 11014.5.
- Disrupted school activities or otherwise willfully defied the valid authority of supervisors, teachers, administrators, other school officials, or other school personnel engaged in the performance of their duties.
- Knowingly received stolen school property or private property.
- Possessed an imitation firearm, i.e.: a replica of a firearm that is so substantially similar in physical properties to an existing firearm as to lead a reasonable person to conclude that the replica is a firearm.
- Committed or attempted to commit a sexual assault as defined in Penal Code Sections 261, 266c, 286, 288, 288a or 289, or committed a sexual battery as defined in Penal Code Section 243.4.
- Harassed, threatened, or intimidated a student who is a complaining witness or witness in a school disciplinary proceeding for the purpose of preventing that student from being a witness and/or retaliating against that student for being a witness.

# Comprehensive School Safety Plan

Inspire Charter School - North
Section D: Suspension/Expulsions policies and procedures - Ed Code 48915
Part 1: Definitions/Due Process/Rules and Procedures of School Discipline/Process and Procedures

- Unlawfully offered, arranged to sell, negotiated to sell, or sold the prescription drug Soma.
- Engaged in, or attempted to engage in hazing. For the purposes of this subdivision, “hazing” means a method of initiation or preinitiation into a student organization or body, whether or not the organization or body is officially recognized by an educational institution, which is likely to cause serious bodily injury or personal degradation or disgrace resulting in physical or mental harm to a former, current, or prospective student. For purposes of this section, “hazing” does not include athletic events or school-sanctioned events.
- Made terrorist threats against school officials and/or school property. For purposes of this section, “terroristic threat” shall include any statement, whether written or oral, by a person who willfully threatens to commit a crime which will result in death, great bodily injury to another person, or property damage in excess of one thousand dollars (\$1,000), with the specific intent that the statement is to be taken as a threat, even if there is no intent of actually carrying it out, which, on its face and under the circumstances in which it is made, is so unequivocal, unconditional, immediate, and specific as to convey to the person threatened, a gravity of purpose and an immediate prospect of execution of the threat, and thereby causes that person reasonably to be in sustained fear for his or her own safety or for his or her immediate family’s safety, or for the protection of school property, or the personal property of the person threatened or his or her immediate family.
- Committed sexual harassment, as defined in Education Code Section 212.5. For the purposes of this section, the conduct described in Section 212.5 must be considered by a reasonable person of the same gender as the victim to be sufficiently severe or pervasive to have a negative impact upon the individual’s academic performance or to create an intimidating, hostile, or offensive educational environment. This section shall apply to students in any of grades 4 to 12, inclusive.
- Caused, attempted to cause, threaten to cause or participated in an act of hate violence, as defined in subdivision (e) of Section 233 of the Education Code. This section shall apply to students in any of grades 4 to 12, inclusive.

# Comprehensive School Safety Plan

Inspire Charter School - North

Section D: Suspension/Expulsions policies and procedures - Ed Code 48915

Part 1: Definitions/Due Process/Rules and Procedures of School Discipline/Process and Procedures

- Intentionally harassed, threatened or intimidated a student or group of students to the extent of having the actual and reasonably expected effect of materially disrupting class work, creating substantial disorder and invading student rights by creating an intimidating or hostile educational environment. This section shall apply to students in any of grades 4 to 12, inclusive.
  - Engaged in an act of bullying, including, but not limited to, bullying committed by means of an electronic act.
1. “Bullying” means any severe or pervasive physical or verbal act or conduct, including communications made in writing or by means of an electronic act, and including one or more acts committed by a student or group of students which would be deemed hate violence or harassment, threats, or intimidation, which are directed toward one or more students that has or can be reasonably predicted to have the effect of one or more of the following:
    - i.Placing a reasonable student (defined as a student, including, but is not limited to, a student with exceptional needs, who exercises average care, skill, and judgment in conduct for a person of his or her age, or for a person of his or her age with exceptional needs) or students in fear of harm to that student’s or those students’ person or property.
    - ii.Causing a reasonable student to experience a substantially detrimental effect on his or her physical or mental health.
    - iii.Causing a reasonable student to experience substantial interference with his or her academic performance.
    - iv.Causing a reasonable student to experience substantial interference with his or her ability to participate in or benefit from the services, activities, or privileges provided by the Charter School.
  2. “Electronic Act” means the transmission by means of an electronic device, including, but not limited to, a telephone, wireless telephone, or other wireless communication device, computer, or pager, of a communication, including, but not limited to, any of the following:
    - i.A message, text, sound, or image.
    - ii.A post on a social network Internet Web site including, but not limited to:
      - a. Posting to or creating a burn page. A “burn page” means an Internet Web site created for the purpose of having one or more of the effects as listed in subparagraph (1) above.

# Comprehensive School Safety Plan

Inspire Charter School - North
Section D: Suspension/Expulsions policies and procedures - Ed Code 48915
Part 1: Definitions/Due Process/Rules and Procedures of School Discipline/Process and Procedures

- b. Creating a credible impersonation of another actual student for the purpose of having one or more of the effects listed in subparagraph (1) above. “Credible impersonation” means to knowingly and without consent impersonate a student for the purpose of bullying the student and such that another student would reasonably believe, or has reasonably believed, that the student was or is the student who was impersonated.
- c. Creating a false profile for the purpose of having one or more of the effects listed in subparagraph (1) above. “False profile” means a profile of a fictitious student or a profile using the likeness or attributes of an actual student other than the student who created the false profile.
  - iii. Notwithstanding subparagraphs (1) and (2) above, an electronic act shall not constitute pervasive conduct solely on the basis that it has been transmitted on the Internet or is currently posted on the Internet.
- A student who aids or abets, as defined in Section 31 of the Penal Code, the infliction or attempted infliction of physical injury to another person may be subject to suspension, but not expulsion, except that a student who has been adjudged by a juvenile court to have committed, as an aider and abettor, a crime of physical violence in which the victim suffered great bodily injury or serious bodily injury shall be subject to discipline pursuant to subdivision (1).
- Possessed, sold, or otherwise furnished any knife unless, in the case of possession of any object of this type, the student had obtained written permission to possess the item from a certificated school employee, with the Director or designee’s concurrence.
- Non-Discretionary Suspension Offenses: Students must be suspended and recommended for expulsion for any of the following acts when it is determined the student:
  - Possessed, sold, or otherwise furnished any firearm, explosive, or other dangerous object unless, in the case of possession of any object of this type, the students had obtained written permission to possess the item from a certificated school employee, with the Director or designee’s concurrence.

# Comprehensive School Safety Plan

Inspire Charter School - North
Section D: Suspension/Expulsions policies and procedures - Ed Code 48915
Part 1: Definitions/Due Process/Rules and Procedures of School Discipline/Process and Procedures

- Discretionary Expellable Offenses: Students may be recommended for expulsion for any of the following acts when it is determined the student:
  - Caused, attempted to cause, or threatened to cause physical injury to another person.
  - Willfully used force of violence upon the person of another, except self-defense.
  - Unlawfully possessed, used, sold or otherwise furnished, or was under the influence of any controlled substance, as defined in Health and Safety Code Sections 11053-11058, alcoholic beverage, or intoxicant of any kind.
  - Unlawfully offered, arranged, or negotiated to sell any controlled substance as defined in Health and Safety Code Sections 11053-11058, alcoholic beverage or intoxicant of any kind, and then sold, delivered or otherwise furnished to any person another liquid substance or material and represented same as controlled substance, alcoholic beverage or intoxicant.
  - Committed or attempted to commit robbery or extortion.
  - Caused or attempted to cause damage to school property or private property.
  - Stole or attempted to steal school property or private property.
  - Possessed or used tobacco or products containing tobacco or nicotine products, including but not limited to cigars, cigarettes, miniature cigars, clove cigarettes, smokeless tobacco, snuff, chew packets and betel. This section does not prohibit the use of his or her own prescription products by a student.
  - Committed an obscene act or engaged in habitual profanity or vulgarity.
  - Unlawfully possessed or unlawfully offered, arranged, or negotiated to sell any drug paraphernalia, as defined in Health and Safety Code Section 11014.5.

# Comprehensive School Safety Plan

Inspire Charter School - North
Section D: Suspension/Expulsions policies and procedures - Ed Code 48915
Part 1: Definitions/Due Process/Rules and Procedures of School Discipline/Process and Procedures

- Disrupted school activities or otherwise willfully defied the valid authority of supervisors, teachers, administrators, other school officials, or other school personnel engaged in the performance of their duties.
- Knowingly received stolen school property or private property.
- Possessed an imitation firearm, i.e.: a replica of a firearm that is so substantially similar in physical properties to an existing firearm as to lead a reasonable person to conclude that the replica is a firearm.
- Committed or attempted to commit a sexual assault as defined in Penal Code Sections 261, 266c, 286, 288, 288a or 289, or committed a sexual battery as defined in Penal Code Section 243.4.
- Harassed, threatened, or intimidated a student who is a complaining witness or witness in a school disciplinary proceeding for the purpose of preventing that student from being a witness and/or retaliating against that student for being a witness.
- Unlawfully offered, arranged to sell, negotiated to sell, or sold the prescription drug Soma.
- Engaged in, or attempted to engage in hazing. For the purposes of this subdivision, “hazing” means a method of initiation or pre-initiation into a student organization or body, whether or not the organization or body is officially recognized by an educational institution, which is likely to cause serious bodily injury or personal degradation or disgrace resulting in physical or mental harm to a former, current, or prospective student. For purposes of this section, “hazing” does not include athletic events or school-sanctioned events.
-

# Comprehensive School Safety Plan

Inspire Charter School - North
Section D: Suspension/Expulsions policies and procedures - Ed Code 48915
Part 1: Definitions/Due Process/Rules and Procedures of School Discipline/Process and Procedures

Made terrorist threats against school officials and/or school property. For purposes of this section, “terroristic threat” shall include any statement, whether written or oral, by a person who willfully threatens to commit a crime which will result in death, great bodily injury to another person, or property damage in excess of one thousand dollars (\$1,000), with the specific intent that the statement is to be taken as a threat, even if there is no intent of actually carrying it out, which, on its face and under the circumstances in which it is made, is so unequivocal, unconditional, immediate, and specific as to convey to the person threatened, a gravity of purpose and an immediate prospect of execution of the threat, and thereby causes that person reasonably to be in sustained fear for his or her own safety or for his or her immediate family’s safety, or for the protection of school property, or the personal property of the person threatened or his or her immediate family.

- Committed sexual harassment, as defined in Education Code Section 212.5. For the purposes of this section, the conduct described in Section 212.5 must be considered by a reasonable person of the same gender as the victim to be sufficiently severe or pervasive to have a negative impact upon the individual’s academic performance or to create an intimidating, hostile, or offensive educational environment. This section shall apply to students in any of grades 4 to 12, inclusive.
- Caused, attempted to cause, threaten to cause or participated in an act of hate violence, as defined in subdivision (e) of Section 233 of the Education Code. This section shall apply to students in any of grades 4 to 12, inclusive.
- Intentionally harassed, threatened or intimidated a student or group of students to the extent of having the actual and reasonably expected effect of materially disrupting class work, creating substantial disorder and invading student rights by creating an intimidating or hostile educational environment. This section shall apply to students in any of grades 4 to 12, inclusive.
- Engaged in an act of bullying, including, but not limited to, bullying committed by means of an electronic act.



# Comprehensive School Safety Plan

Inspire Charter School - North
Section D: Suspension/Expulsions policies and procedures - Ed Code 48915
Part 1: Definitions/Due Process/Rules and Procedures of School Discipline/Process and Procedures

1. “Bullying” means any severe or pervasive physical or verbal act or conduct, including communications made in writing or by means of an electronic act, and including acts one or more acts committed by a student or group of students which would be deemed hate violence or harassment, threats, or intimidation, which are directed toward one or more students that has or can be reasonably predicted to have the effect of one or more of the following:
  - i.Placing a reasonable student (defined as a student, including, but is not limited to, a student with exceptional needs, who exercises average care, skill, and judgment in conduct for a person of his or her age, or for a person of his or her age with exceptional needs) or students in fear of harm to that student’s or those students’ person or property.
  - ii.Causing a reasonable student to experience a substantially detrimental effect on his or her physical or mental health.
  - iii.Causing a reasonable student to experience substantial interference with his or her academic performance.
  - iv.Causing a reasonable student to experience substantial interference with his or her ability to participate in or benefit from the services, activities, or privileges provided by the Charter School.
  
2. “Electronic Act” means the transmission by means of an electronic device, including, but not limited to, a telephone, wireless telephone, or other wireless communication device, computer, or pager, of a communication, including, but not limited to, any of the following:
  - i.A message, text, sound, or image.
  - ii.A post on a social network Internet Web site including, but not limited to:
    - a. Posting to or creating a burn page. A “burn page” means an Internet Web site created for the purpose of having one or more of the effects as listed in subparagraph (1) above.
    - b. Creating a credible impersonation of another actual student for the purpose of having one or more of the effects listed in subparagraph (1) above. “Credible impersonation” means to knowingly and without consent impersonate a student for the purpose of bullying the student and such that another student would reasonably believe, or has reasonably believed, that the student was or is the student who was impersonated.

# Comprehensive School Safety Plan

Inspire Charter School - North
Section D: Suspension/Expulsions policies and procedures - Ed Code 48915
Part 1: Definitions/Due Process/Rules and Procedures of School Discipline/Process and Procedures

c. Creating a false profile for the purpose of having one or more of the effects listed in subparagraph (1) above. “False profile” means a profile of a fictitious student or a profile using the likeness or attributes of an actual student other than the student who created the false profile.

iii. Notwithstanding subparagraphs (1) and (2) above, an electronic act shall not constitute pervasive conduct solely on the basis that it has been transmitted on the Internet or is currently posted on the Internet.

· A student who aids or abets, as defined in Section 31 of the Penal Code, the infliction or attempted infliction of physical injury to another person may be subject to suspension, but not expulsion, except that a student who has been adjudged by a juvenile court to have committed, as an aider and abettor, a crime of physical violence in which the victim suffered great bodily injury or serious bodily injury shall be subject to discipline pursuant to subdivision (1).

· Possessed, sold, or otherwise furnished any knife unless, in the case of possession of any object of this type, the student had obtained written permission to possess the item from a certificated school employee, with the Director or designee’s concurrence.

● Non-Discretionary Expellable Offenses: Students must be recommended for expulsion for any of the following acts when it is determined pursuant to the procedures below that the student:

· Possessed, sold, or otherwise furnished any firearm, explosive, or other dangerous object unless, in the case of possession of any object of this type, the students had obtained written permission to possess the item from a certificated school employee, with the Director or designee’s concurrence.

If it is determined by the Board of Directors that a student has brought a fire arm or destructive device, as defined in Section 921 of Title 18 of the United States Code, on to campus or to have possessed a firearm or dangerous device on campus, the student shall be expelled for one year, pursuant to the Federal Gun Free Schools Act of 1994.

# Comprehensive School Safety Plan

Inspire Charter School - North
Section D: Suspension/Expulsions policies and procedures - Ed Code 48915
Part 1: Definitions/Due Process/Rules and Procedures of School Discipline/Process and Procedures

The term “firearm” means (A) any weapon (including a starter gun) which will or is designed to or may readily be converted to expel a projectile by the action of an explosive; (B) the frame or receiver of any such weapon; (C) any firearm muffler or firearm silencer; or (D) any destructive device. Such term does not include an antique firearm.

The term “destructive device” means (A) any explosive, incendiary, or poison gas, including but not limited to: (i) bomb, (ii) grenade, (iii) rocket having a propellant charge of more than four ounces, (iv) missile having an explosive or incendiary charge of more than one-quarter ounce, (v) mine, or (vi) device similar to any of the devices described in the preceding clauses.

4. **Suspension Procedure:** Suspensions shall be initiated according to the following procedures:
  - Conference: Suspension shall be preceded, if possible, by a conference conducted by the Director or the Director’s designee with the student and his or her parent and, whenever practical, the teacher, supervisor or Charter School employee who referred the student to the Director or designee.

The conference may be omitted if the Director or designee determines that an emergency situation exists. An “emergency situation” involves a clear and present danger to the lives, safety or health of students or Charter School personnel. If a student is suspended without this conference, both the parent/guardian and student shall be notified of the student’s right to return to school for the purpose of a conference.

At the conference, the student shall be informed of the reason for the disciplinary action and the evidence against him or her and shall be given the opportunity to present his or her version and evidence in his or her defense. This conference shall be held within two school days, unless the student waives this right or is physically unable to attend for any reason including, but not limited to, incarceration or hospitalization. No penalties may be imposed on a student for failure of the student’s parent or guardian to attend a conference with Charter School officials. Reinstatement of the suspended student shall not be contingent upon attendance by the student’s parent or guardian at the conference.

# Comprehensive School Safety Plan

Inspire Charter School - North
Section D: Suspension/Expulsions policies and procedures - Ed Code 48915
Part 1: Definitions/Due Process/Rules and Procedures of School Discipline/Process and Procedures

Notice to Parents/Guardians: At the time of the suspension, an administrator or designee shall make a reasonable effort to contact the parent/guardian by telephone or in person. Whenever a student is suspended, the parent/guardian shall be notified in writing of the suspension and the date of return following suspension. This notice shall state the specific offense committed by the student. In addition, the notice may also state the date and time when the student may return to school. If Charter School officials wish to ask the parent/guardian to confer regarding matters pertinent to the suspension, the notice may request that the parent/guardian respond to such requests without delay.

- Suspension Time Limits/Recommendation for Expulsion: Suspensions, when not including a recommendation for expulsion, shall not exceed five (5) consecutive school days per suspension. Upon a recommendation of Expulsion by the Director or Director’s designee, the student and the student’s guardian or representative will be invited to a conference to determine if the suspension for the student should be extended pending an expulsion hearing. This determination will be made by the Director or designee upon either of the following: 1) the student’s presence will be disruptive to the education process; or 2) the student poses a threat or danger to others. Upon either determination, the student’s suspension will be extended pending the results of an expulsion hearing.
- 2. **Authority to Expel:** A student may be expelled either by the Charter School Board following a hearing before it or by the Charter School Board upon the recommendation of an Administrative Panel to be assigned by the Board as needed. The Administrative Panel should consist of at least three members who are certificated and neither a teacher of the student or a Board member of the Charter School’s governing board. The Administrative Panel may recommend expulsion of any student found to have committed an expellable offense.
- 6. **Expulsion Procedures:** Students recommended for expulsion are entitled to a hearing to determine whether the student should be expelled. Unless postponed for good cause, the hearing shall be held within thirty (30) school days after the Director or designee determines that the Student has committed an expellable offense.

**Comprehensive School Safety Plan**

--

Inspire Charter School - North
Section D: Suspension/Expulsions policies and procedures - Ed Code 48915
Part 1: Definitions/Due Process/Rules and Procedures of School Discipline/Process and Procedures

In the event an Administrative Panel hears the case, it will make a recommendation to the Board for a final decision whether to expel. The hearing shall be held in closed session (complying with all student confidentiality rules under FERPA) unless the Student makes a written request for a public hearing three (3) days prior to the hearing.

Written notice of the hearing shall be forwarded to the student and the student’s parent/guardian at least ten (10) calendar days before the date of the hearing. Upon mailing the notice, it shall be deemed served upon the student. The notice shall include:

1. The date and place of the expulsion hearing;
2. A statement of the specific facts, charges and offenses upon which the proposed expulsion is based;
3. A copy of the Charter School’s disciplinary rules which relate to the alleged violation;
4. Notification of the student’s or parent/guardian’s obligation to provide information about the student’s status at the Charter School to any other school district or school to which the student seeks enrollment;
5. The opportunity for the student or the student’s parent/guardian to appear in person or to employ and be represented by counsel or a non-attorney advisor;
6. The right to inspect and obtain copies of all documents to be used at the hearing;
7. The opportunity to confront and question all witnesses who testify at the hearing;
8. The opportunity to question all evidence presented and to present oral and documentary evidence on the student’s behalf including witnesses.

7. **Special Procedures for Expulsion Hearings Involving Sexual Assault or Battery Offenses:**  
 The Charter School may, upon a finding of good cause, determine that the disclosure of either the identity of the witness or the testimony of that witness at the hearing, or both, would subject the witness to an unreasonable risk of psychological or physical harm. Upon this determination, the testimony of the witness may be presented at the hearing in the form of sworn declarations that shall be examined only by the Charter School or the hearing officer. Copies of these sworn declarations, edited to delete the name and identity of the witness, shall be made available to the student.

## Comprehensive School Safety Plan

Inspire Charter School - North
--------------------------------

Section D: Suspension/Expulsions policies and procedures - Ed Code 48915

Part 1: Definitions/Due Process/Rules and Procedures of School Discipline/Process and Procedures

The complaining witness in any sexual assault or battery case must be provided with a copy of the applicable disciplinary rules and advised of his/her right to (a) receive five days' notice of his/her scheduled testimony, (b) have up to two (2) adult support persons of his/her choosing present in the hearing at the time he/she testifies, which may include a parent, guardian, or legal counsel, and (c) elect to have the hearing closed while testifying.

- The Charter School must also provide the victim a room separate from the hearing room for the complaining witness' use prior to and during breaks in testimony.
- At the discretion of the entity conducting the expulsion hearing, the complaining witness shall be allowed periods of relief from examination and cross-examination during which he or she may leave the hearing room.
- The entity conducting the expulsion hearing may also arrange the seating within the hearing room to facilitate a less intimidating environment for the complaining witness.
- The entity conducting the expulsion hearing may also limit time for taking the testimony of the complaining witness to the hours he/she is normally in school, if there is no good cause to take the testimony during other hours.
- Prior to a complaining witness testifying, the support persons must be admonished that the hearing is confidential. Nothing in the law precludes the person presiding over the hearing from removing a support person whom the presiding person finds is disrupting the hearing. The entity conducting the hearing may permit any one of the support persons for the complaining witness to accompany him or her to the witness stand.
- 

## Comprehensive School Safety Plan

Inspire Charter School - North

Section D: Suspension/Expulsions policies and procedures - Ed Code 48915

Part 1: Definitions/Due Process/Rules and Procedures of School Discipline/Process and Procedures

If one or both of the support persons is also a witness, the Charter School must present evidence that the witness' presence is both desired by the witness and will be helpful to the Charter School. The person presiding over the hearing shall permit the witness to stay unless it is established that there is a substantial risk that the testimony of the complaining witness would be influenced by the support person, in which case the presiding official shall admonish the support person or persons not to prompt, sway, or influence the witness in any way. Nothing shall preclude the presiding officer from exercising his or her discretion to remove a person from the hearing whom he or she believes is prompting, swaying, or influencing the witness.

- The testimony of the support person shall be presented before the testimony of the complaining witness and the complaining witness shall be excluded from the courtroom during that testimony.
- Especially for charges involving sexual assault or battery, if the hearing is to be conducted in public at the request of the student being expelled, the complaining witness shall have the right to have his/her testimony heard in a closed session when testifying at a public meeting would threaten serious psychological harm to the complaining witness and there are no alternative procedures to avoid the threatened harm. The alternative procedures may include videotaped depositions or contemporaneous examination in another place communicated to the hearing room by means of closed-circuit television.
- Evidence of specific instances of a complaining witness' prior sexual conduct is presumed inadmissible and shall not be heard absent a determination by the person conducting the hearing that extraordinary circumstances exist requiring the evidence be heard. Before such a determination regarding extraordinary circumstance can be made, the witness shall be provided notice and an opportunity to present opposition to the introduction of the evidence. In the hearing on the admissibility of the evidence, the complaining witness shall be entitled to be represented by a parent, legal counsel, or other support person. Reputation or opinion evidence regarding the sexual behavior of the complaining witness is not admissible for any purpose.

## Comprehensive School Safety Plan

Inspire Charter School - North

8. **Record of Hearing:** A record of the hearing shall be made and may be maintained by any means, including electronic recording, as long as a reasonably accurate and complete written transcription of the proceedings can be made.
  
9. **Presentation of Evidence:** While technical rules of evidence do not apply to expulsion hearings, evidence may be admitted and used as proof only if it is the kind of evidence on which reasonable persons can rely in the conduct of serious affairs. A recommendation by the Administrative Panel to expel must be supported by substantial evidence that the student committed an expellable offense. Findings of fact shall be based solely on the evidence at the hearing. While hearsay evidence is admissible, no decision to expel shall be based solely on hearsay. Sworn declarations may be admitted as testimony from witnesses of whom the Board or Administrative Panel determines that disclosure of their identity or testimony at the hearing may subject them to an unreasonable risk of physical or psychological harm.

If, due to a written request by the expelled student, the hearing is held at a public meeting, and the charge is committing or attempting to commit a sexual assault or committing a sexual battery as defined in Education Code Section 48900, a complaining witness shall have the right to have his or her testimony heard in a session closed to the public.

The decision of the Administrative Panel shall be in the form of written findings of fact and a written recommendation to the Board who will make a final determination regarding the expulsion. The final decision by the Board shall be made within ten (10) school days following the conclusion of the hearing.

If the Administrative Panel decides not to recommend expulsion, the student shall immediately be returned to his/her educational program.

## Comprehensive School Safety Plan

Inspire Charter School - North



10. **Written Notice to Expel:** The Director or designee, following a decision of the Board to expel, shall send written notice of the decision to expel, including the Board’s adopted findings of fact, to the student or parent/guardian. This notice shall also include the following: (a) Notice of the specific offense committed by the student; and (b) Notice of the student’s or parent/guardian’s obligation to inform any new district in which the student seeks to enroll of the student’s status with the Charter School.

The Director or designee shall send a copy of the written notice of the decision to expel to the authorizer. This notice shall include the following: (a) The student’s name; and (b) The specific expellable offense committed by the student.

11. **Disciplinary Records:** The Charter School shall maintain records of all student suspensions and expulsions at the Charter School. Such records shall be made available to the authorizer upon request.

12. **Right to Appeal:** Per AB 1360, a student being expelled or suspended will be provided “oral or written notice of the charges against the student,” “an explanation of the evidence that supports the charges and an opportunity for the student to present his or her side of the story,” and/or the opportunity for “a hearing adjudicated by a neutral officer within a reasonable number of days at which the student has a fair opportunity to present testimony, evidence, and witnesses and confront and cross-examine adverse witnesses, and at which the student has the right to bring legal counsel or an advocate.” Moreover, for any non-voluntary removal, the student’s parent or guardian will be given written notice of intent to remove the student no less than 5 school days in advance, and the parent/guardian will be given the right to challenge the non-voluntary removal under the same procedures as an expulsion.

13. **Expelled Students/Alternative Education:** Students who are expelled shall be responsible for seeking alternative education programs including, but not limited to, programs within the County or their school district of residence. The Charter School shall work cooperatively with parents/guardians as requested by parents/guardians or by the school district of residence to assist with locating alternative placements during expulsion.

14. **Rehabilitation Plans:** Students who are expelled from the Charter School shall be given a rehabilitation plan upon expulsion as developed by the Board at the time of the expulsion order, which may include, but is not limited to, periodic review as well as assessment at the time of

review for readmission. The rehabilitation plan should include a date not later than one year from the date of expulsion when the student may reapply to the Charter School for readmission.

15. **Readmission:** The decision to readmit a student or to admit a previously expelled student from another school district or charter school shall be in the sole discretion of the Board following a meeting with the Director or designee and the student and guardian or representative to determine whether the student has successfully completed the rehabilitation plan and to determine whether the student poses a threat to others or will be disruptive to the school environment. The Director or designee shall make a recommendation to the Board following the meeting regarding his or her determination. The student's readmission is also contingent upon the Charter School's capacity at the time the student seeks readmission.

## Comprehensive School Safety Plan

Inspire Charter School - North

Section E: Procedures to Notify Teachers of Dangerous Pupils - Ed Code 49079
--

Part 1: Notifying Teachers of Dangerous Pupils
--

When the Senior Director at Inspire Charter School - North is aware that a student has caused or tried to cause another person serious bodily injury, or any injury that requires professional medical treatment, a separate and confidential file is created for that child. Information based upon written District records or records received from a law enforcement agency are contained in the file.

When such a student is assigned to a teacher, the Senior Director shall provide the teacher with written notification. The teacher is asked to review the student's separate and confidential file in the office. Teachers are informed that such information is to be kept in strictest confidence and is to disseminate no further.

Excerpts from the California Education Code and the California Penal Code are presented below.

From California Education Code Section 49079

- (a) A school district shall inform the teacher of every student who has caused or who has attempted to cause serious bodily injury to another person, as defined in paragraphs (5) and (6) of subdivision (e) of Section 243 of the Penal Code, to another person. Inspire Charter School - North shall provide the information to the teacher based on any written records that Inspire Charter School - North maintains or receives from a law enforcement agency regarding a student described in this section.
- (b) No school district shall be liable for failure to comply with this section if, in a particular instance, it is demonstrated that Inspire Charter School - North has made a good faith effort to notify the teacher.
- (c) The information provided shall be from the previous three (3) school years.
- (d) Any information received by a teacher pursuant to this section shall be received in confidence for the limited purpose for which it was provided and shall not be further disseminated by the teacher.

# Comprehensive School Safety Plan

Inspire Charter School - North
Section E: Procedures to notify teachers of dangerous pupils - Ed Code 49079
Part 1: Notifying Teachers of Dangerous Pupils

From California Penal Code Section 243(e) – Paragraphs 5 and 6

- (5) ... “Injury” means any physical injury which requires professional medical treatment.
- (6) ... “Custodial Officer” means any person who has the responsibilities and duties and who is employed by a law enforcement agency of the city or county or who performs those duties as a volunteer.

Inspire Charter School - North – Employee Security

## Notice Regarding Student Crimes and Offenses

The Senior Director or designee shall inform the teacher of every student who has engaged in, or is reasonably suspected to have engaged in, any act during the previous three years which could constitute grounds for suspension or expulsion, with the exception of the possession or use of tobacco products. This information shall be based upon written district records or records received from a law enforcement agency. (California Education Code 49079).

When informed pursuant to Welfare and Institutions Code 828.1 that a student has committed crimes unrelated to school attendance which do not therefore constitute grounds for suspension or expulsion, the Senior Director or designee may so inform any teacher, counselor or administrator whom he/she believes needs this information in order to work with the student appropriately, avoid being needlessly vulnerable, or protect others from needless vulnerability. The Senior Director or designee shall consult with the Senior Director of the school which the student attends in order to identify staff that should be so informed. (California Welfare and Institutions Code 828.1).

Teachers shall receive the above information in confidence and disseminate it no further. (California Education Code 49079, California Welfare and Institutions Code 828.1).

The Senior Director or designee shall maintain the above information in a separate confidential file for each student. When such a student is assigned to a class/program, the Senior Director or designee shall notify the teacher in writing and ask the teacher to initial this notice, return it to the Senior Director or designee, and review the student’s file in the school office. This notification shall not name or otherwise identify the student.

The Senior Director or designee shall notify all certificated personnel who are likely to come into contact with the student, including the student’s teachers, special education teachers, coaches and counselors.

# Comprehensive School Safety Plan

Inspire Charter School - North
Section E: Procedures to notify teachers of dangerous pupils - Ed Code 49079
Part 1: Notifying Teachers of Dangerous Pupils

From Inspire Charter School - North Employee Security (Continued)

The teacher shall initial the student's file when reviewing it in the school office. Once Inspire Charter School - North has made a good faith effort to comply with the notification requirement of Education Code 49079, a teacher's failure to review the file may be construed as a waiver of Inspire Charter School - North's liability.

# Comprehensive School Safety Plan

Inspire Charter School - North
Section F: Discrimination and Sexual Harassment Policy
Part 1: General Information

The administration, teachers and staff at Inspire Charter School - North actively strive to eliminate acts of discrimination and sexual harassment at the school. All personnel are aware of the mandates from the State of California, the California Department of Education, and the Board of Education of the Inspire Charter School - North and support them fully. All personnel have received instruction regarding the recognition, prevention, and reporting of acts of discrimination and sexual harassment. It is important that parents understand the provisions regarding sexual harassment and, in particular, student-to-student harassment.

Inspire Charter School - North is committed to ensuring a professional work and learning environment without discrimination, harassment, intimidation, or bullying on the basis of race, religious creed (including religious dress and grooming practices), color, national origin (including language use restrictions), immigration status, citizenship status, ancestry, physical disability, mental disability, medical condition, genetic information, marital status, sex (including pregnancy, childbirth, breastfeeding and medical conditions related to pregnancy or childbirth), gender, gender identity, gender expression, age, sexual orientation, military and veteran status, or association with a person or group with one or more of the aforementioned characteristics or any other legally protected category.

# Comprehensive School Safety Plan

Inspire Charter School - North
Section F: Discrimination and Sexual Harassment Policy
Part 2: Sexual Harassment – All Personnel

## Inspire Charter School - North – Sexual Harassment

The Governing Board prohibits sexual harassment in the working environment of district employees or applicants by any person in any form.

Employees who permit or engage in such harassment may be subject to disciplinary action up to and including dismissal.

Any employee or applicant for employment who feels that he/she or another individual at Inspire Charter School - North is being sexually harassed should immediately contact his/her supervisor, Senior Director, other district administrator, or the Senior Director or designee in order to obtain procedures for reporting a complaint.

Any supervisor who receives a harassment complaint shall notify the Senior Director or designee, who shall ensure that the complaint is appropriately investigated.

The district prohibits retaliatory behavior against any complainant or any participant in the complaint process. Each complaint of sexual harassment shall be promptly investigated in a way that respects the privacy of all parties concerned.

### Inspire Charter School - North - 4119.11, 4219.11, 4319.11 – Sexual Harassment

Sexual harassment is a form of harassment based on sex, including sexual harassment, gender harassment and harassment based on pregnancy, childbirth or related medical conditions. It generally involves unwanted sexual advances, or visual, verbal, or physical conduct of a sexual nature. This definition includes many forms of offensive behavior and includes gender-based harassment of a person of the same sex as the harasser. The following is a partial list of violations:

- Unwanted sexual advances
- Offering educational benefits in exchange for sexual favors
- Making or threatening reprisals after a negative response to sexual advances
- Visual conduct: Leering, making sexual gestures, displaying of suggestive objects or pictures, cartoons or posters
- Verbal conduct: Making or using derogatory comments, epithets, slurs and jokes
- Verbal sexual advances or propositions

- Verbal abuse of a sexual nature, graphic verbal commentaries about an individual's body, sexually degrading words used to describe an individual, suggestive or obscene letters, notes or invitations
- Physical conduct: Touching, assault, impeding or blocking movements

Prohibited sexual harassment includes, but is not limited to, unwelcome sexual advances, requests for sexual favors, or other verbal, visual, or physical conduct of a sexual nature made by someone from or in the work or educational setting when:

1. Submission to the conduct is made either expressly or by implication in terms or condition of any individual's employment.
2. Submission to or rejection of such conduct by an individual is used as the basis for an employment decision affecting the individual.
3. The conduct has the purpose or effect of unreasonably interfering with an individual's work or academic performance or of creating an intimidating, hostile, or offensive working or educational environment, or of adversely affecting the student or employee's performance, evaluation, advancement, assigned duties, or any other condition of education, employment or career development.
4. Submission to, or rejection of, the conduct by the individual is used as the basis for any decision affecting the individual regarding benefits and services, honors, programs, or activities available at or through the educational institution.

Other examples of sexual harassment, whether committed by a supervisor or any other employee, are:

1. Unwelcome leering, sexual flirtations or propositions.
2. Unwelcome sexual slurs, epithets, threats, verbal abuse, derogatory comments, or sexually degrading descriptions.
3. Graphic verbal comments about an individual's body, or overly personal conversation.
4. Sexual jokes, stories, drawings, pictures, or gestures.
5. Spreading sexual rumors.
6. Touching an individual's body or clothes in a sexual way.
7. Cornering or blocking of normal movements.
8. Displaying sexually suggestive objects in the educational or work environment.
9. Any act of retaliation against an individual who reports a violation of Inspire Charter School - North's sexual harassment policy or who participates in the investigation of a sexual harassment.



Each Senior Director and supervisor has the responsibility of maintaining an educational and work environment free of sexual harassment. This responsibility includes and/or discussing Inspire Charter School - North's sexual harassment policy with his/her students and/or employees and assuring them that they are not required to endure sexually insulting, degrading, or exploitive treatment or any other form of sexual harassment.

# Comprehensive School Safety Plan

Inspire Charter School - North
Section F: Discrimination and Sexual Harassment Policy
Part 2: Sexual Harassment – All Personnel

## Notifications

A copy of Inspire Charter School - North's policy on Harassment in Employment shall:

1. Be available, accessible, and displayed in a prominent location in the School's digital manual.
2. Be provided to all staff members at the beginning of the first semester of the school year, or whenever a new employee is hired.
3. Appear in any school or district publication that sets forth the school or district's comprehensive rules, regulations, procedures, and standards of conduct.

All employees shall receive either a copy of information sheets prepared by the California Department of Fair Employment and Housing or a copy of district information sheets that contain, at a minimum, components on:

1. The illegality of sexual harassment.
2. The definition of sexual harassment under applicable state and federal law.
3. A description of sexual harassment with examples.
4. The district's complaint process available to the employee.
5. The legal remedies and complaint process available through the Fair Employment and Housing Department and Commission.
6. Direction on how to contact the Fair Employment and Housing Department and Commission.

# Comprehensive School Safety Plan

Inspire Charter School - North
Section F: Discrimination and Sexual Harassment Policy
Part 3: Sexual Harassment – Students

Inspire Charter School - North  
– Sexual Harassment:

The Governing Board prohibits unlawful sexual harassment of or by any student by anyone in or from Inspire Charter School - North.

Teachers shall discuss this policy with their students in age-appropriate ways and should assure them that they need not endure any form of sexual harassment.

Any student who engages in the sexual harassment of anyone in or from Inspire Charter School - North may be subject to disciplinary action up to and including expulsion. Any employee who permits or engages in sexual harassment may be subject to disciplinary action up to and including dismissal.

The Board expects students or staff to immediately report incidents of sexual harassment to the Senior Director or designee or to another district administrator.

Any student who feels that he/she is being harassed should immediately contact the Senior Director or designee or another district administrator in order to obtain a copy of AR 1312.3 – Uniform Complaint Procedures. Complaints of harassment can be filed in accordance with these procedures.

The district prohibits retaliatory behavior against any complainant or any participant in the complaint process. Each complaint of sexual harassment shall be promptly investigated in a way that respects the privacy of all parties concerned.

Inspire Charter School - North  
Sexual Harassment (5145.7)

Prohibited sexual harassment includes, but is not limited to, unwelcome sexual advances, requests for sexual favors, and other verbal, visual, or physical conduct of a sexual nature when:

1. Submission to the conduct is explicitly or implicitly made a term or condition of an individual's employment, academic status or progress.
2. Submission to or rejection of the conduct by an individual is used as the basis for academic or employment decisions affecting the individual.

# Comprehensive School Safety Plan

Inspire Charter School - North
Section F: Discrimination and Sexual Harassment Policy
Part 3: Sexual Harassment – Students

3. The conduct has the purpose or effect of having a negative impact on the individual’s academic or work performance, or of creating an intimidating, hostile, or offensive educational or work environment.
4. Submission to or rejection of the conduct by the individual is used as the basis for any decision affecting the individual regarding benefits and services, honors, programs, or activities available at or through the school.

Other types of conduct which are prohibited in Inspire Charter School - North and which may constitute sexual harassment include:

1. Unwelcome leering, sexual flirtations or propositions.
2. Unwelcome sexual slurs, epithets, threats, verbal abuse, derogatory comments, or sexually degrading descriptions.
3. Graphic verbal comments about an individual’s body, or overly personal conversation.
4. Sexual jokes, stories, drawings, pictures, or gestures.
5. Spreading sexual rumors.
6. Teasing or sexual remarks about students enrolled in a predominantly single-sex class.
7. Touching an individual’s body or clothes in a sexual way.
8. Purposefully limiting a student’s access to educational tools.
9. Cornering or blocking of normal movements.
10. Displaying sexually suggestive objects in the educational environment.
11. Any act of retaliation against an individual who reports a violation of the district’s sexual harassment policy or who participates in the investigation of a sexual harassment complaint.

# Comprehensive School Safety Plan

Inspire Charter School - North
Section F: Discrimination and Sexual Harassment Policy
Part 3: Sexual Harassment – Students

## Notifications

A copy of Inspire Charter School - North's sexual harassment policy shall:

1. Be included in the notifications that are sent to parents/guardians at the beginning of each school year.
2. Be available, accessible, and displayed in a prominent location in the School's digital manual.
3. Be provided as part of any orientation program conducted for new students at the beginning of each quarter, semester, or summer session.
4. Appear in any school or district publication that sets forth the school or district's comprehensive rules, regulations, procedures, and standards of conduct.

## Enforcement

The Senior Director or designee shall take appropriate actions to reinforce Inspire Charter School - North's sexual harassment policy. These actions may include:

1. Removing vulgar or offending graffiti.
2. Providing staff in service and student instruction or counseling.
3. Taking appropriate disciplinary action as needed.

# Comprehensive School Safety Plan

Inspire Charter School - North

Section G: School Dress Code, if it exists. CA Ed Code: Sections 32280-32289

Part 1: Non-classroom based program does not have a dress code.

# Comprehensive School Safety Plan

Inspire Charter School - North
Section H: Safe Ingress and Egress
Part 1: General Information

## Inspire Charter School - North – Safe Ingress and Egress

Inspire Charter School - North takes pride in providing a safe environment for all students, parents, and school employees. Our School will take measures to ensure safe ingress and egress to and from school activities and functions for pupils, parents, and school employees. Safe ingress and egress will be maintained by periodic reviews of the procedures for ingress and egress. The school will ensure that all passageways to and from our buildings, corridors within buildings and emergency exits remain clear of all obstruction to allow flow of pedestrian and vehicular traffic. The school will also ensure that potential obstructions and hazards are removed from such areas. To achieve this goal, the school works closely with local law enforcement agencies and the local city government to ensure that the school's immediate community is safe.

Through the joint efforts of Inspire Charter School - North office, site administrators, faculty, Safety Committee, PTSA, and other organizations, including consultants, Inspire Charter School - North has developed a plan to ensure the safe arrival and departure of students, staff, and visitors. Inspire Charter School - North encourages input from our community and reviews this plan on an annual basis.

Any problems associated with safe ingress and egress will be addressed immediately.

# Comprehensive School Safety Plan

Inspire Charter School - North
Section H: Safe Ingress and Egress
Part 2: Safe Ingress and Egress

Inspire Charter School - North – Safe Ingress and Egress

The following is a template to be completed by each local location.

There are X entrances and X exits at [Enter Information].

	Open	Close	Open	Close
Front of Location	6:30 am			6:00 pm

All adults are to enter from the front of the location. All visitors to the location must wear a badge to identify themselves as visitors.

Whenever a safety issue is pending, all doors are locked immediately. For emergency situations, staff have door keys to lock or unlock doors closest to them.



# Comprehensive School Safety Plan

Inspire Charter School - North
Section I: Bullying and Intimidation
Part 1: Anti-Intimidation Policy

## Inspire Charter School - North – Bullying and Intimidation

The Inspire Charter School - North’s Board believes that all students have a right to a safe and healthy school environment. To that end, Inspire Charter School - North, schools and community have an obligation to promote mutual respect, tolerance, and acceptance. Inspire Charter School - North will not tolerate any act of intimidation including direct physical contact, gestures, comments, threats or actions, either written, verbal or physical, which cause, threaten to cause or are likely to cause bodily harm, social isolation, manipulation, or personal degradation on any District campus, at any school activity whether on or off campus, while traveling to and from school or a school sponsored activity, or during the lunch period, whether on or off campus.

The consequences of these actions may include a broad range of disciplinary measures as appropriate; however, every effort will also be taken to provide or locate appropriate assistance for both the victim and the offender.

From Inspire Charter School - North Administrative Regulation 5131 - Conduct

Bullying occurs when one or more students threaten, harass, or intimidate another student through words, or actions including continual direct physical contact such as hitting or shoving intentionally.

These incidents will be acted upon when they occur on the school grounds at any time, en route to and from school or a school-sponsored activity, during the lunch period whether on or off campus.

A “school-related” or “school-sponsored” activity is an activity that is approved by the Senior Director or his/her designee and supervised by assigned school personnel.

For the purpose of this administrative regulation, bullying is, but is not limited to, making unsolicited and unwelcome written, verbal, physical and/or threatening visual gestures or contact.

Written – intimidating/threatening letters, notes, or messages

Verbal – intimidating/threatening comments, slurs, innuendos, teasing, jokes, or epithets

Visual – threatening gestures

Physical – hitting, slapping and/or pinching

# Comprehensive School Safety Plan

Inspire Charter School - North
Section I: Bullying and Intimidation
Part 1: Anti-Intimidation Policy

## Inspire Charter School - North – Bullying and Intimidation

From Inspire Charter School - North - Conduct

Making reprisals, threats or reprisal, engaging in coercive behavior to negatively control, influence or affect the health and well-being of a student.

### Initial Response and Reporting Expectations

The District expects all employees, if they observe or become aware of an act of intimidation, to take immediate, appropriate steps to intervene.

If, in the opinion of the employee, the matter has not been resolved, then the situation shall be reported to an administrator for further investigation.

Inspire Charter School - North encourages students, parents and other community members who observe or become aware of a serious act of intimidation to report this act to a school administrator for further investigation.

### Investigation and Response

Any incident, which may constitute an act of intimidation and is reported to the Senior Director, shall be thoroughly investigated by the site administrator or designee. Consequences shall be commensurate with the results of the investigation. This may include, but is not limited to, counseling, parent conference, detention, involuntary transfer, a formal suspension and/or expulsion of the offender. The parent or guardian shall be contacted and may be asked to attend a conference with school officials.

If the parent or guardian does not attend the conference, the site administrator shall send a letter informing the parent of the actions under consideration and notifying parent of all data pertinent to the action.

Depending on the severity of the incident, the administrator shall take appropriate steps to insure campus safety. This may include any or all of the following: Implement an immediate safety plan; isolate and supervise involved students; provide staff support for involved students as necessary; report incident to law enforcement if appropriate; notify the parents/guardians of both the offender and the victim and develop supervision plan with parents.

If the act of intimidation is deemed to warrant a suspension, expulsion, or involuntary transfer to another school, then the matter will be processed in accordance with the board policies and [Enter Applicable Administrative Regulation] pertaining to the suspension/expulsion due process.

# Comprehensive School Safety Plan

Inspire Charter School - North
Section I: Bullying and Intimidation
Part 1: Anti-Intimidation Policy

## Inspire Charter School - North – Bullying and Intimidation

### Assessment and Intervention

An administrative contact will be made with the victim and offender prior to resuming regular schedule of classes. If deemed necessary, the administrator or designee may convene a multidisciplinary team to further assess and determine the need for ongoing support for the victim of the offender.

Depending upon the severity of the intimidation, an investigation may include a review of school records, identification of parent/family issues, and interview with students, parents, and school staff. A multi-disciplinary team consisting of school staff, counselor/psychologist, parent, student, and other agency personnel as appropriate, shall develop a behavior support plan.

The support plan may include any or all of the following: a case manager (special education staff), counseling services (site, and/or community resources), parenting skills classes, and other additional support services as deemed appropriate. The case manager will maintain a record of the services provided.

Each site will identify community resources to be used before, during and after incidents of intimidation.

### School Follow-up

The case manager has a responsibility to follow up and evaluate the behavior support plan. The case manager will compile a report to the site administrator on the process, resources used, and the follow up procedure involving the victim and the offender.

A copy of the behavior plan and follow-up report will then be forwarded to the Coordinator of Pupil Services.

### Retaliation Prohibited

Retaliation against a student who reports or witnesses bullying is strictly prohibited and is ground for discipline.

### Mandated Notification

At the beginning of the school year, each student shall receive an age-appropriate summary of the board policy prohibiting intimidation.

# Comprehensive School Safety Plan

Inspire Charter School - North
Section I: Bullying and Intimidation
Part 1: Anti-Intimidation Policy

Inspire Charter School - North Inspire Charter School - North – Bullying and Intimidation

An age-appropriate summary of the anti-intimidation board policy shall be part of new student orientation programs and included in student handbooks or informational packets.

A summary of the anti-intimidation board policy shall be included as part of Inspire Charter School - North's annual notification of parents.

Each staff member shall be notified of Inspire Charter School - North's anti-intimidation board policy .

The District's anti-intimidation board policy shall be included in each school's comprehensive school safety plan.

# Comprehensive School Safety Plan

Inspire Charter School - North
Section J: Mental Health Guidelines
Part 1: Mental Health Guidelines

## Mental Health Guidelines

The Governing Board of recognizes that suicide is a leading cause of death among youth and that an even greater amount of youth consider (17 percent of high school students) and attempt suicide (over 8 percent of high school students) (Centers for Disease Control and Prevention, 2015).

The possibility of suicide and suicidal ideation requires vigilant attention from our school staff. As a result, we are ethically and legally responsible for providing an appropriate and timely response in preventing suicidal ideation, attempts, and deaths. acknowledges the school's role in providing an environment which is sensitive to individual and societal factors that place youth at greater risk for suicide and one which works to create a safe and nurturing culture that minimizes suicidal ideation in students.

Recognizing that it is the duty of to protect the health, safety, and welfare of its students, this policy aims to safeguard students and staff against suicide attempts, deaths and other trauma associated with suicide, including ensuring adequate supports for students, staff, and families affected by suicide attempts and loss. As it is known that the physical, behavioral and emotional health of students greatly impacts school attendance and educational success, this policy shall be paired with other practices that support the emotional and behavioral wellness of students.

In an attempt to reduce suicidal behavior and its impact on students and families, the Senior Director or designee shall develop strategies for suicide prevention, intervention, and post-intervention, and the identification of the mental health challenges frequently associated with suicidal thinking and behavior. These strategies shall include professional development for all school personnel in all job categories who regularly interact with students or are in a position to recognize the risk factors and warning signs of suicide, including substitute teachers, volunteers, expanded learning staff and any other individuals in regular contact with students.

The Senior or designee shall develop and implement preventive strategies and intervention procedures that include prevention, staff development, developmentally - appropriate programs, intervention, assessment and referral, and parent/ student notification.

# Comprehensive School Safety Plan

Inspire Charter School - North
Section J: Mental Health Guidelines
Part 2: Suicide Prevention, Intervention and Postvention Protocol

## - Suicide Prevention, Intervention and Postvention Protocol

The Governing Board of recognizes that suicide is a leading cause of death among youth and that an even greater amount of youth consider (17 percent of high school students) and attempt suicide (over 8 percent of high school students) (Centers for Disease Control and Prevention, 2015).

The possibility of suicide and suicidal ideation requires vigilant attention from our school staff. As a result, we are ethically and legally responsible for providing an appropriate and timely response in preventing suicidal ideation, attempts, and deaths. acknowledges the school's role in providing an environment which is sensitive to individual and societal factors that place youth at greater risk for suicide and one which works to create a safe and nurturing culture that minimizes suicidal ideation in students.

Recognizing that it is the duty of the to protect the health, safety, and welfare of its students, this policy aims to safeguard students and staff against suicide attempts, deaths and other trauma associated with suicide, including ensuring adequate supports for students, staff, and families affected by suicide attempts and loss. As it is known that the physical, behavioral and emotional health of students greatly impacts school attendance and educational success, this policy shall be paired with other practices that support the emotional and behavioral wellness of students.

In an attempt to reduce suicidal behavior and its impact on students and families, the Senior Director or Designee shall develop strategies for suicide prevention, intervention, and postvention, and the identification of the mental health challenges frequently associated with suicidal thinking and behavior. These strategies shall include professional development for all school personnel in all job categories who regularly interact with students or are in a position to recognize the risk factors and warning signs of suicide, including substitute teachers, volunteers, expanded learning staff and any other individuals in regular contact with students.

The Senior or designee shall develop and implement preventive strategies and intervention procedures that include the following:

# Comprehensive School Safety Plan

Inspire Charter School - North
Section J: Mental Health Guidelines
Part 2: Suicide Prevention, Intervention and Postvention Protocol

## - Policy Implementation

A district level suicide prevention coordinator shall be designated by the Executive. This may be an existing staff person. The district suicide prevention coordinator will be responsible for planning and coordinating implementation of these regulations for .

The district suicide prevention coordinator shall designate a school program suicide prevention coordinator to act as a point of contact in each school/program for issues relating to suicide prevention and policy implementation. This may be an existing staff person. All staff members shall report students they believe to be at elevated risk for suicide to the school suicide prevention coordinator.

## Staff Professional Development:

All staff will receive annual professional development to include, but not limited to: risk factors, warning signs, protective factors, response procedures, referrals, postvention, and resources regarding youth suicide prevention.

The professional development will include additional information regarding groups of students at elevated risk for suicide. These groups include, but are not limited to the following: those living with mental and/ or substance use disorders, those who have suffered traumatic experiences, those who engage in self harm or have attempted suicide, those in out-of-home settings, those experiencing homelessness, American Indian/Alaska Native students, LGBTQ (lesbian, gay, bisexual, transgender, and questioning) students, students bereaved by suicide, and those with medical conditions or certain types of disabilities. Additional professional development in risk assessment and crisis intervention will be provided to school employed mental health professionals and school nurses.

## Youth Suicide Prevention Programming:

Developmentally-appropriate, student-centered suicide prevention education may be incorporated into classroom curricula. The content of these age-appropriate materials may include, but is not limited to: the district's suicide prevention, intervention, and referral procedures, the importance of safe and healthy choices and coping strategies, how to recognize risk factors and warning signs of mental disorders and suicide in oneself and others, help-seeking strategies for oneself or others, including how to engage school resources and refer friends for help. In addition, schools may provide supplemental small group suicide prevention programming for students.

# Comprehensive School Safety Plan

Inspire Charter School - North
Section J: Mental Health Guidelines
Part 2: Suicide Prevention, Intervention and Postvention Protocol

## **Publication and Distribution:**

The administrative regulations will be distributed annually and included in all student and teacher handbooks and on the school website.

## **Employee Qualifications and Scope of Services**

Employees of must act only within the authorization and scope of their credential or license. While it is expected that school professionals are able to identify suicide risk factors and warning signs, and to prevent the immediate risk of a suicidal behavior, treatment of suicidal ideation is typically beyond the scope of services offered in the school setting. In addition, treatment of the mental health challenges often associated with suicidal thinking typically requires mental health resources beyond what schools are able to provide.

## **Specialized Staff Training (Assessment)**

Additional professional development in suicide risk assessment and crisis intervention shall be provided to mental health professionals including, but not limited to the following: school counselors, school psychologists, social workers and nurses employed by .

## **Parents, Guardians, and Caregivers Participation and Education**

To the extent possible, parents/guardians/caregivers should be included in all suicide prevention efforts. At a minimum, the suicide prevention policy shall be prominently displayed in the parent handbook.

All parents/guardians/caregivers should have access to suicide prevention training that includes, but is not limited to the following: suicide risk factors, warning signs, and protective factors, How to talk with a student about thoughts of suicide, how to respond appropriately to the student who has suicidal thoughts.



# Comprehensive School Safety Plan

Inspire Charter School - North
Section J: Mental Health Guidelines
Part 2: Suicide Prevention, Intervention and Postvention Protocol

## Intervention, Assessment, Referral

### Staff

When a student is identified by a staff person as potentially suicidal, i.e., verbalizes about suicide, presents overt risk factors such as agitation or intoxication, the act of self-harm occurs, or a student self-refers, the school suicide prevention coordinator will be notified immediately. The student will be seen by the school suicide prevention coordinator as soon as possible. If the school suicide prevention coordinator is not available, the district suicide prevention coordinator will be contacted. If there is no mental health professional available, a school administrator will fill this role until a mental health professional can be brought in. The student will be seen by a school employed mental health professional (school counselors, psychologists, social workers, or nurses) within the same school day to assess risk levels and facilitate referral if needed.

#### Risk Level I (Low):

Definition: Does not pose imminent danger to self; insufficient evidence for suicide potential.

Indicators: Passing thoughts of suicide; no plan; no previous attempts; no access to weapons or means; no recent losses; support system is in place; no alcohol/substance abuse; some depressed mood/affect; evidence of thoughts found in notebook, internet postings, drawings; sudden changes in personality/behavior (e.g., distracted, hopeless, academically disengaged)

#### Risk Level II (Moderate)

Definition: May pose imminent danger to self, but there is insufficient evidence to demonstrate a viable plan of action to do harm.

Indicators: Thoughts of suicide; plan with some specifics; unsure of intent; previous attempts and/or hospitalization; difficulty naming future plans; past history of substance use, with possible current intoxication; self injurious behavior; recent trauma (e.g., loss, victimization)

#### Risk Level III (High):

Definition: Poses imminent danger to self with a viable plan to do harm; exhibits extreme and/or persistent inappropriate behaviors; sufficient evidence for violence potential; qualifies for immediate arrest or hospitalization.

Indicators: Current thoughts of suicide; plan with specifics, indicating when, where and how; access to weapons or means in hand; finalizing arrangements (e.g., giving away prized possessions, good bye messages in writing, text, on social networking sites); isolated and withdrawn; current sense of hopelessness; previous attempts; no support system; currently abusing alcohol/substances; mental health history; precipitating events, such as loss of loved one, traumatic event or bullying.

# Comprehensive School Safety Plan

Inspire Charter School - North
Section J: Mental Health Guidelines
Part 2: Suicide Prevention, Intervention and Postvention Protocol

## **Risk Level Interventions and Follow-Up**

DO NOT LEAVE THE STUDENT UNSUPERVISED

### RL I Action (Low):

1. CONSULT WITH A MENTAL HEALTH PROFESSIONAL.
2. Contact parent/guardian/caregiver and give resources when appropriate.
3. Implement Interventions I.E., Student no harm promise and Plan, identify support systems on and off campus.
4. Document student and parent contact and place in confidential file.
5. Contact CPS if suspected abuse.
6. Complete confidential Suicide assessment risk form.
7. Consider whether student may have a disability and/or may need referral for additional services.

### RL II Action (Moderate):

1. CONSULT WITH A MENTAL HEALTH PROFESSIONAL.
2. Notify and/or hand off student ONLY to parent/guardian/caregiver who commits to seek an immediate mental health assessment or to law enforcement if parent is unavailable or uncooperative. Consider any suspected child abuse or neglect prior to contacting parent/guardian.
3. If parent transports students to mental health facility have parent sign Parent Notification Form.
4. Document student and parent contact and place in confidential file.
5. Complete follow-up with student and parent when student returns.
6. Contact CPS if suspected abuse.
7. Complete confidential Suicide assessment risk form.
8. Consider whether student may have a disability and/or may need referral for additional services.

# Comprehensive School Safety Plan

Inspire Charter School - North
Section J: Mental Health Guidelines
Part 2: Suicide Prevention, Intervention and Postvention Protocol

## RL III Action (High):

1. CONSULT WITH A MENTAL HEALTH PROFESSIONAL.
2. Notify and/or hand off student ONLY to parent/guardian/caregiver who commits to seek an immediate mental health assessment or to law enforcement if parent is unavailable or uncooperative. Consider any suspected child abuse or neglect prior to contacting parent/guardian.
3. Contact law enforcement. Law enforcement will determine if the parent will transport student to mental health evaluation center or police may arrange for transportation to the mental health evaluation center.
3. Complete mental health evaluator form.
4. If parent transports students to mental health facility have parent sign Parent Notification Form.
5. Complete confidential Suicide assessment risk form.
6. If police arranges for transport, notify site administrator.
7. Document student and parent contact.
8. Consider whether student may have a disability and/or may need referral for additional services.
9. Contact CPS if suspect abuse.
10. Follow procedures for re-entry to School After a Suicide Attempt.

As appropriate, consider an assessment for special education or a 504 Accommodation plan for a student whose behavioral and emotional needs affect their ability to benefit from their educational program.

# Comprehensive School Safety Plan

Inspire Charter School - North
Section J: Mental Health Guidelines
Part 2: Suicide Prevention, Intervention and Postvention Protocol

## Document all actions

The suicide prevention coordinator shall maintain records and documentation of actions taken at the school for each case.

Notes, documents and records related to the incident are considered confidential information and remain privileged to authorized personnel. These documents should be kept in a confidential file separate and apart from the students cumulative records.

If the student transfers to a school within or outside the sending school may contact the receiving school to share information and concerns, as appropriate, to facilitate a successful supportive transition.

## Supporting Students after a Mental Health Crisis

It is crucial that careful steps are taken to help provide the mental health support for the student and to monitor their actions for any signs of suicide. The following steps should be implemented after the crisis:

Treat every threat with seriousness and approach with a calm manner; make the student a priority.

Listen actively and non-judgmental to the student. Let the student express his or her feelings.

Acknowledge the feelings and do not argue with the student.

Offer hope and let the student know they are safe and that help is provided. Do not promise confidentiality or cause stress.

Explain calmly and get the student to a trained professional, school psychologist, school counselor, or designated staff to further support the student.

Keep close contact with the parents/guardians/caregivers and mental health professionals working with the student.

# Comprehensive School Safety Plan

Inspire Charter School - North
Section J: Mental Health Guidelines
Part 2: Suicide Prevention, Intervention and Postvention Protocol

## Students

Each school site and program within shall identify, disseminate and prominently display a process for students to safely notify a staff member when they are experiencing emotional distress or suicidal ideation, or when they suspect or have knowledge of another student's emotional distress, suicidal ideation, or attempt.

## Parental Notification and Involvement

Each school within shall identify a process to ensure continuing care for the student identified to be at risk of suicide. The following steps should be followed to ensure continuity of care:

After a referral is made for a student, school staff shall verify with the Parent/guardian/caregiver that follow-up treatment has been accessed. Parents/guardians/caregivers will be required to provide documentation of care for the student prior to returning to school.

If parents/guardians/caregivers refuse or neglect to access treatment for a student who has been identified to be at-risk for suicide or in emotional distress, the suicide prevention coordinator, administrator or other mental health professional will meet with the parents/guardians/caregivers to identify barriers to treatment (e.g., cultural stigma, financial issues) and work to rectify the situation and build understanding of the importance of care. If follow-up care for the student is still not provided, school staff should consider contacting Child Protective Services (CPS) to report neglect of the youth.

A written authorization to exchange/release information should be completed by the parents/guardians/caregivers and appropriate school staff (e.g., school psychologist, school counselor and/or nurse) should consult with outside mental health or medical treatment team.

## Action Plan for In-School Suicide Attempts

Each school site and program within shall follow the following action plan to immediately address in school suicide attempts. If a suicide attempt is made during the school day on campus, it is important to remember that the health and safety of the student and those around him/her is critical. The urgency of the situation will dictate the order and applicability in which the subsequent steps are followed:

# Comprehensive School Safety Plan

Inspire Charter School - North
Section J: Mental Health Guidelines
Part 2: Suicide Prevention, Intervention and Postvention Protocol

Remain calm, remember the student is overwhelmed, confused, and emotionally distressed.

Move all other students out of the immediate area.

Immediately contact the administrator and suicide prevention coordinator.

Call 911 and give them as much information about the situation as possible.

If needed, provide medical first aid until a medical professional is available.

Parents/guardians/caregivers should be contacted as soon as possible.

Do not send the student away or leave them alone, even if they need to go to the restroom.

Listen and prompt the student to talk.

Review options and resources of people who can help.

Be comfortable with moments of silence as you and the student will need time to process the situation.

Provide comfort to the student.

Promise privacy and help, and be respectful, but do not promise confidentiality.

Student should only be released to parents/guardians/caregivers or to a person who is qualified and trained to provide help.

Follow procedures for re-entry to School After a Suicide Attempt.

# Comprehensive School Safety Plan

Inspire Charter School - North
Section J: Mental Health Guidelines
Part 2: Suicide Prevention, Intervention and Postvention Protocol

## Action Plan for Out-of-School Suicide Attempts

If a suicide attempt by a student is outside of property, it is crucial to protect the privacy of the student and maintain a confidential record of the actions taken to intervene, support, and protect the student. The following steps should be implemented:

Contact the parents/guardians/caregivers and offer support to the family.

Discuss with the family how they would like the school to respond to the attempt while minimizing widespread rumors among teachers, staff, and students.

Obtain permission from the parents/guardians/caregivers to share information to ensure the facts regarding the crisis is correct.

Designate a staff member to handle media requests.

Provide care and determine appropriate support to affected students.

Follow procedures for re-entry to School After a Suicide Attempt.

## Re-Entry to School After a Suicide Attempt

A student who threatened or attempted suicide is at a higher risk for suicide in the months following the crisis. Having a streamlined and well planned re-entry process ensures the safety and wellbeing of students who have previously attempted suicide and reduces the risk of another attempt. An appropriate re-entry process is an important component of suicide prevention. Involving students in planning for their return to school provides them with a sense of control, personal responsibility, and empowerment.

A student returning to school following hospitalization, including psychiatric and drug or alcohol inpatient treatment, must have written permission by the health care provider in order to attend school.

A written authorization to exchange/release information should be completed by the parents/guardians/caregivers and appropriate school staff (e.g., school psychologist, school counselor and/or nurse) should consult with the outside mental health or medical treatment team.

# Comprehensive School Safety Plan

Inspire Charter School - North
Section J: Mental Health Guidelines
Part 2: Suicide Prevention, Intervention and Postvention Protocol

If the student has been out of school for any length of time, including mental health hospitalization, the school site administrator or designee should hold a re-entry meeting with key support staff, parent/guardian/caregiver and student to facilitate a successful transition back into school.

The re-entry meeting should include a review of the authorization for return and documentation provided by the outside mental health or medical treatment team.

The documentation provided should be considered in the development of a student safety plan for re-entry.

The school team should confer with student and parents/guardians/caregivers about any specific requests on how to handle the re-entry.

Inform the student's teachers about possible days of absences.

Allow accommodations for student to make up work (be understanding that missed assignments may add stress to student).

Mental health professionals or trusted staff members should maintain ongoing contact to monitor student's actions and mood as part of the student safety plan.

Work with parents/guardians/caregivers to involve the student in an aftercare plan.

## **POSTVENTION**

A death by suicide in the school community (whether by a student or staff member) can have devastating consequences on students and staff. Therefore, it is vital to be prepared ahead of time in the event of such a tragedy. The following are general procedures for the school administrator/director in the event of a completed suicide:

### **Gather pertinent information**

Confirm cause of death is the result of suicide, if this information is available.

Identify staff member to be the point of contact with the family of the deceased.

Information about the cause of death should not be disclosed to the school community until the family has been consulted and has consented to disclosure.



# Comprehensive School Safety Plan

Inspire Charter School - North
Section J: Mental Health Guidelines
Part 2: Suicide Prevention, Intervention and Postvention Protocol

## Assemble district crisis response team

District crisis response team to determine initial response procedures and obtain consultation regarding number of personnel needed for initial response. It is helpful to have the following information available for consultation:

- Demographic information
- Siblings (If any within )
- School Profile
- Known friends/groups
- Identification of additional high risk students

## Staff notification

Concerns and wishes of family members regarding disclosure of the death and cause of death should always be taken into consideration when providing facts to students, staff and parents. Some actions to consider:

Assess the extent and degree of psychological trauma and impact to the school community

Establish a plan to notify staff of death, once consent is obtained by the family of the deceased.

Notification of staff is recommended as soon as possible (In person if possible).

To dispel rumors, share accurate information and all known facts about the death.

Emphasize that no one event is to blame for suicide. Suicide is complex and cannot be simplified by blaming individuals, drugs, music and/or school.

Allow staff to express their own reactions and grief; identify anyone who may need additional support and provide resources.

## Student notification and support

Concerns and wishes of family members regarding disclosure of the death and cause of death should always be taken into consideration when providing facts to students, staff and parents. Some actions to consider:

# Comprehensive School Safety Plan

Inspire Charter School - North
Section J: Mental Health Guidelines
Part 2: Suicide Prevention, Intervention and Postvention Protocol

Notification of students should be done in small group settings, such as in the classroom. Do not notify students using a public announcement system.

To the extent possible, students should be notified in the same time period to minimize rumors.

When possible, the news should be delivered by staff with whom the students are most familiar and comfortable.

Provide staff with a scripted notification of death for students and

Prepare staff for potential reactions and questions. Review student support plan making sure to clarify procedures and locations for crisis counseling.

Define triage procedures for students and staff who may need additional support in coping with the death.

Identify a lead crisis response staff member to assist with coordination of crisis counseling and support services.

Identify locations on campus to provide crisis counseling to students, staff and parents, as needed.

Identify a mental health professional (School psychologist or school counselor) to check in with students previously identified to be at risk for suicide.

Request substitute teachers, as needed.

Maintain sign-in sheets and documentation on individuals services for follow up, as needed.

Provide students, staff or parents/guardians/caretakers with after hours resource numbers such as the 24/7 Suicide Prevention Crisis Line.

Refer students or staff who require a higher level of care for additional services such as a community mental health provider, or their health care provider. Indicators of students and staff in need of additional support and/or referral may include the following:

# Comprehensive School Safety Plan

Inspire Charter School - North
Section J: Mental Health Guidelines
Part 2: Suicide Prevention, Intervention and Postvention Protocol

Persons with close connections to the deceased.

Persons who have experienced a loss over the past six months to a year, a traumatic event, have witnessed acts of violence, or have a history of suicide (Self or family member).

Persons who appear emotionally over-controlled (e.g., a student who was very close to the deceased but who is exhibiting no emotional reaction to the loss) or those who are angry when majority are expressing sadness.

Persons unable to control crying

Persons with multiple traumatic experiences may have strong reactions that require additional assistance.

## **Document**

School administration shall maintain records and documentation of actions taken at the school site.

## **Monitor and manage**

School administration with support from the district crisis team should monitor and manage the situation as it develops to determine follow up actions and continued support plans.

Communicate with the larger school community about the suicide death;

Consider funeral arrangements for family and school community;

Respond to memorial requests in respectful and non-harmful manner; responses should be handed in a thoughtful way and their impact on other students should be considered. Memorials or dedications to a student who has died by suicide should not glamorize or romanticize either the student or the death.

Identify and monitor social media platforms students are using to respond to the suicide. Encourage parents to monitor internet postings regarding the death, including the deceased personal profile pages.

# Comprehensive School Safety Plan

Inspire Charter School - North
Section K: Crime Assessment
Part 1: Crime Assessment

In compliance with SB 187 and SB 334, will compile statistics pertaining to school crime committed at our locations and at school-related functions. The school will complete a *California Safe Schools Assessment – School Crime Reporting Form* for each incident that occurs. Copies of these forms shall be inserted in the Appendix this plan. The school will also insert an annual breakdown of incidents, by month. Information obtained will assist the school and in developing programs to reduce the incidence of crime on campus.

**C-Basis - 10 Month Calendar\***

PAY SCALE GROUP		PAY SCALE LEVEL									
		1	2	3	4	5	6	7	8	9	10
Points*											
A (Minimum)	C Basis	\$51,000	\$52,550	\$55,000	\$55,000	\$55,000	\$55,000	\$55,000	\$55,000	\$55,000	\$58,000
B (+ 14 points)	C Basis	\$53,000	\$54,000	\$55,000	\$55,000	\$55,000	\$55,000	\$55,000	\$55,000	\$55,000	\$60,500
C (+ 28 points)	C Basis	\$55,000	\$55,000	\$55,000	\$55,000	\$55,000	\$55,000	\$55,000	\$55,000	\$59,860	\$63,000
D (+ 42 points)	C Basis	\$55,000	\$55,000	\$55,000	\$55,000	\$55,000	\$55,000	\$55,000	\$59,100	\$62,250	\$65,500
E (+ 56 points)	C Basis	\$55,000	\$55,000	\$55,000	\$55,000	\$55,000	\$55,000	\$58,300	\$62,375	\$64,600	\$68,000
F (+ 70 points)	C Basis	\$55,000	\$55,000	\$55,000	\$55,000	\$55,000	\$57,400	\$60,450	\$63,650	\$66,975	\$70,500
G (+ 84 points)	C Basis	\$55,000	\$55,000	\$55,000	\$55,000	\$56,500	\$59,475	\$62,600	\$65,875	\$69,350	\$73,000
H (+ 98 points)	C Basis	\$55,000	\$55,000	\$55,000	\$55,500	\$58,400	\$61,500	\$64,750	\$68,150	\$71,750	\$75,500

Additional Pay Scale Levels

		11	12	13	14
(continued) H (+ 98 points)	C Basis	\$78,000	\$80,500	\$83,000	\$85,500

H15	H20	H25	H30
\$88,000	\$90,500	\$93,000	\$95,000

NBC or Doctorate Differential is 7.5%

\*Annualized salary includes nine (9) weeks of paid time off.

# **INSPIRE CHARTER SCHOOL – NORTH**

## **CONFLICT OF INTEREST CODE**

The Political Reform Act (Government Code Section 81000, et seq.) requires state and local government agencies to adopt and promulgate conflict of interest codes. The Fair Political Practices Commission (FPPC) has adopted a regulation (2 California Code of Regulations §18730) that contains the terms of a standard conflict of interest code, which can be incorporated by reference in an agency's code. After public notice and hearing, the standard code may be amended by the Fair Political Practices Commission to conform to amendments in the Political Reform Act.

Therefore, the terms of 2 California Code of Regulations Section 18730 and any amendments to it duly adopted by the Fair Political Practices Commission are hereby adopted and incorporated by reference. This regulation and the attached Appendices, designating positions and establishing disclosure categories, shall constitute the conflict of interest code for Inspire Charter School – North. This code shall take effect when approved by the FPPC, and shall thereupon supersede any and all prior such codes adopted by Inspire Charter School – North, but shall supplement any conflict of interest policies adopted in compliance with the laws governing nonprofit corporations.

Individuals holding designated positions shall file statements of economic interests with Inspire Charter School – North, which will make the statements available for public inspection and reproduction (Government Code § 81008). All statements will be retained by Inspire Charter School – North.

## APPENDIX A

<u>Designated Positions</u>	<u>Disclosure Category</u>
Members of the Governing Board	1, 2
Senior Director	1, 2
Assistant Director(s)	3

The Senior Director or designee may determine in writing that a particular consultant or newly created position as set forth in 2 Cal. Code Regs. § 18219, that makes or participates in the making of decisions that may foreseeably have a material effect on any financial interest is hired to perform a range of duties that is limited in scope and thus the broadest disclosure is not necessary. Such written determination shall include a description of the consultant's or new position's duties and, based upon that description, a statement of the extent of disclosure requirements. The Senior Director or designee's determination is a public record and shall be retained for public inspection in the same manner and location as this conflict of interest code (Government Code § 81008).

## **APPENDIX B**

### **Disclosure Categories**

#### **Category 1 Reporting:**

Designated positions assigned to this category must report:

Interests in real property located in whole or in part within two (2) miles of any facility owned or leased by Inspire Charter School – North.

#### **Category 2 Reporting:**

Designated positions assigned to this category must report:

Investments and business positions in business entities or sources of income (including receipt of gifts, loans, and travel payments) from sources that are contractors engaged in the performance of work or services, or sources that manufacture, sell, repair, rent, or distribute school supplies, books, materials, school furnishings, or equipment of the type to be utilized by Inspire Charter School – North.

#### **Category 3 Reporting:**

Designated positions assigned to this category must report:

Investments and business positions in business entities or sources of income (including receipt of gifts, loans, and travel payments) from sources that are engaged in the performance of work or services, or sources that manufacture, sell, repair, rent, or distribute school supplies, books, materials, school furnishings, or equipment of the type to be utilized by the designated person's department.



**REVISED NONPROFIT CONFLICT OF INTEREST POLICY  
OF  
INSPIRE CHARTER SCHOOL – NORTH**

**Article I  
Purpose**

**Section 1.1. This Revised Nonprofit Conflict of Interest Policy** (this “Policy”) has been adopted and approved by the Board of Directors of Inspire Charter School – North (the “Corporation”) for the purposes of (1) protecting the Corporation’s interest when it is contemplating entering into a transaction or arrangement that might benefit the private interest of an Interested Person (as defined hereinafter) or might result in a possible excess benefit transaction; and (2) establishing policies and procedures to be adhered to and implemented by the Corporation whenever it is contemplating entering into such transactions or arrangements, and whenever determining appropriate levels of compensation, direct and indirect, including benefits and perquisites for any Interested Person. The Corporation and each director, officer, member of a committee with Board-delegated powers, and key employee intends to comply with this Policy in such a manner so as to avoid any “excess benefit transaction” that would be subject to intermediate sanctions and excise taxes under section 4958 of the Internal Revenue Code of 1986, as amended (the “Code”). This Policy also is intended to supplement, but not replace, any applicable federal or state laws governing conflicts of interest applicable to nonprofit and charitable corporations, and the Corporation shall comply with the requirements of each such federal or state law in addition to the requirements of this Policy.

**Section 1.2.** The Corporation is a nonprofit corporation duly organized and existing under the laws of the state of California, which shall apply for a determination by the Internal Revenue Service that the Corporation is exempt from income tax under section 501(c)(3) of the Code, and as such is organized and operated exclusively for charitable, educational, and scientific purposes, not for pecuniary profit, and no part of the net earnings of the Corporation shall inure to the benefit of any person or non-exempt entity.

**Article II  
Definitions**

**Section 2.1. Interested Person**

Any director, officer, member of a committee with Board-delegated powers, or key employee, as defined below, who has a direct or indirect financial interest, as defined below, is an interested person (“Interested Person”).

**Section 2.2. Financial Interest**

A person has a “financial interest” if the person has, directly or indirectly, through business, investment or family, any of the following:

- a. an ownership or investment interest in any entity with which the Corporation has a transaction or arrangement, or
- b. a compensation arrangement with the Corporation or with any entity or individual with which the Corporation has a transaction or arrangement, or

c. a potential ownership or investment interest in, or compensation arrangement with, any entity or individual with which the Corporation is negotiating a transaction or arrangement.

“Compensation” includes direct and indirect remuneration, as well as gifts or favors that are not insubstantial, benefits, perquisites, reimbursements for personal expenses, or entitlements relating to personal uses of property or service rights of the Corporation.

A financial interest is not necessarily a conflict of interest. Under Section 3.2, a person who has a financial interest may have a conflict of interest only if the appropriate governing board or committee decides that a conflict of interest exists.

### **Section 2.3. Key Employee**

A person is a “key employee” if he or she meets the three tests set forth for that term in the Glossary to the Instructions to Form 990 Return of Organization Exempt from Income Tax. Those tests generally provide that a key employee is an employee who has (i) reportable compensation from the Corporation and all related organizations, for the calendar year, in excess of \$150,000; (ii) responsibilities similar to officers and directors or manages a discrete segment of the Corporation that represents at least 10% of its activities, assets, income, expenses, or capital budget; and (iii) is one of the 20 employees with the highest reportable compensation from the organization and related organizations for the calendar year.

## **Article III Conflict Procedures**

### **Section 3.1. Duty to Disclose**

In connection with any actual or possible conflict of interest, an Interested Person must disclose the existence of his or her financial interest and all material facts to the Board of Directors of the Corporation (the “Board”) or to any special committees with Board-delegated powers (e.g., conflicts or compensation committees) considering the proposed transaction or arrangement.

### **Section 3.2. Determining Whether a Conflict of Interest Exists**

After disclosure of the financial interest and all material facts, and after any discussion with the Interested Person, he/she shall excuse himself/herself from the Board or committee meeting while the determination of whether a conflict of interest exists is discussed and voted upon. The remaining Board or committee members shall determine whether a conflict of interest exists.

### **Section 3.3. Procedures for Addressing the Conflict of Interest**

a. An Interested Person may make a presentation at the Board or committee meeting, but after such presentation, he/she shall leave the meeting during the discussion of, and the vote on, the transaction or arrangement that results in the possible conflict of interest.

b. The Board or the committee shall undertake, or appoint a disinterested person or committee to undertake, an appropriate due diligence investigation, including an

analysis of all material facts related to the possible conflict of interest, collection of data on comparable arrangements or transactions, and the development and investigation of alternatives to the proposed transaction or arrangement.

c. After exercising due diligence, the Board or committee shall determine whether the Corporation can obtain with reasonable efforts a more advantageous transaction or arrangement from a person or entity that would not give rise to a conflict of interest.

d. If a more advantageous transaction or arrangement is not reasonably attainable under circumstances that would not give rise to a conflict of interest, the Board or committee shall determine by a majority vote of the disinterested directors whether the transaction or arrangement is in the Corporation's best interest and for its own benefit and charitable, educational, and scientific purposes and whether the transaction is fair and reasonable to the Corporation, and shall make its decision as to whether to enter into the transaction or arrangement in conformity with such determinations.

e. Compliance with California Corporations Code section 5233 regarding self-dealing transactions in applicable circumstances shall constitute compliance with the requirements of this policy.

#### **Section 3.4. Violations of the Conflict of Interest Policy**

a. If the Board or committee has reasonable cause to believe that a director, officer, or key employee has failed to disclose an actual or possible conflict of interest, it shall inform such person of the basis for such belief and afford such person an opportunity to explain the alleged failure to disclose.

b. After hearing the response of such person and making such further investigation as may be warranted under the circumstances, if the Board or committee determines that the director, officer, or key employee is an Interested Person and has failed to disclose an actual or possible conflict of interest, it shall take appropriate disciplinary and corrective action. Prompt corrective action must be required in order to avoid the second-tier penalty tax under section 4958 of the Code and other additional liability and must include full restitution to the Corporation.

### **Article IV Records of Proceedings**

**Section 4.1.** The minutes of the Board and any special committee with Board-delegated powers shall contain the following:

a. The names of the persons who disclosed or otherwise were found to have a financial interest in connection with an actual or possible conflict of interest, the nature of the financial interest, any action taken to determine whether a conflict of interest was present, and the decision of the Board or committee as to whether a conflict of interest exists.

b. The names of the persons who were present for discussions and votes relating to the transaction or arrangement, the content of the discussion, including any alternatives to the proposed transaction or arrangement, and a record of any votes taken in connection therewith.

## **Article V Compensation Procedures**

**Section 5.1.** No Interested Person shall vote on any matter relating to his or her compensation, irrespective of whether said compensation is received directly or indirectly from the Corporation. No Interested Person, however, is prohibited from providing information to the Board or a committee regarding compensation, including factual data on comparable compensation for comparable services or the reasonableness of the proposed compensation.

**Section 5.2.** The Corporation shall endeavor to ensure that all compensation arrangements affecting Interested Persons are objectively reasonable, based on the relevant market for persons of comparable skills, training, education and experience and performing similar duties for comparable organizations under similar conditions and circumstances. The Corporation shall consider and give due weight to studies published by third parties regarding rates of compensation whenever and, to the extent that, such studies are reliable, comparable and available.

## **Article VI Annual Statements**

**Section 6.1.** Each director, officer, member of a committee with Board-delegated powers, and key employee shall annually sign a statement which affirms that such person:

- a. has received a copy of this Policy of the Corporation,
- b. has read and understands this Policy,
- c. has agreed to comply with this Policy, and
- d. understands that the Corporation is a charitable organization and that in order to maintain its federal tax exemption, it must engage primarily in activities which accomplish one or more of its stated charitable, educational, and scientific purposes and do not result in private inurement or unreasonable or excessive economic benefit to private individuals or entities.

## **Article VII Periodic Reviews**

**Section 7.1.** To ensure that the Corporation operates in a manner consistent with its charitable, educational, and scientific purposes and that it does not engage in activities that could jeopardize its status as an organization exempt from federal income tax, the Corporation shall conduct periodic reviews of its compensation arrangements and any other transactions or arrangements that may provide a financial interest to any Interested Person. The periodic reviews shall, at a minimum, include the following subjects:

- a. Whether compensation arrangements are reasonable, based on competent survey information, and the result of arms-length bargaining,
- b. Whether transactions of the Corporation result in private inurement or impermissible private benefit,

c. Whether transactions and arrangements with third parties conform to written policies, including this Policy, are properly recorded, reflect reasonable payments for goods and services, further the Corporation's charitable, educational, and scientific purposes, and do not result in private inurement, impermissible private benefit or in an excess benefit transaction, and

d. Whether the Corporation's expense reimbursement procedures are adequate in terms of required documentation, whether persons seeking reimbursement are complying with these procedures, and whether such expenses relate to furthering the Corporation's charitable, educational, and scientific purposes and do not result in private inurement or impermissible private benefit.

### **Article VIII Use of Outside Experts**

**Section 8.1.** In determining whether a conflict of interest exists, determining compensation or conducting the periodic reviews required by this Policy, the Corporation may, but need not, use outside advisors and consultants. If outside experts are used, their use shall be documented, but shall not relieve the Board of its responsibility for ensuring that periodic reviews are conducted in accordance with this Policy.

### **Article IX California Government Code section 1090**

**Section 9.1.** To the extent required by law, the Corporation shall comply with Article 4 (commencing with section 1090) of Chapter 1 of Division 4 of Title 1 of the California Government Code as applicable and with regard to its charter school operations.

### **Article X**

**Section 10.1.** This policy shall supersede the prior conflict of interest policy adopted by the Corporation, but shall supplement any Conflict of Interest Code adopted by the Corporation in compliance with the Political Reform Act of 1974 (Title 9 (commencing with section 81000) of the California Government Code).

Adopted by the Board of Directors of Inspire Charter School – North , on \_\_\_\_\_  
\_\_\_\_\_, 2019, effective immediately.

**AGREEMENT TO COMPLY  
WITH  
REVISED NONPROFIT CONFLICT OF INTEREST POLICY**

I, a director, officer, member of a committee with Board-delegated powers, or key employee, hereby state that I have received a copy of the Revised Nonprofit Conflict of Interest Policy of Inspire Charter School – North , have read it and understand it, and hereby agree to comply with this Policy. I understand that I will engage only in activities to further the charitable, educational, and scientific purposes of this Corporation, which will not result in private inurement, unreasonable private benefit, or acts of self-dealing.

Signature: \_\_\_\_\_

Print name: \_\_\_\_\_

Date: \_\_\_\_\_

## **INSPIRE CHARTER SCHOOL – NORTH ANTI-NEPOTISM POLICY**

### **POLICY STATEMENT**

It is the policy of Inspire Charter School – North to avoid Nepotism, which means to avoid creating or maintaining circumstances in which the appearance or possibility of favoritism, conflicts of interest, or management disruptions exist due to a relationship between an Inspire Charter School – North decision-maker and his or her Family Member. This policy is to ensure effective supervision, internal discipline, security, safety, and positive morale in the workplace and to avoid the potential for problems of actual or perceived favoritism, conflicts in loyalty, discrimination, and appearances of impropriety or conflict of interest. This policy applies to all Inspire Charter School – North board members, employees, individual consultants hired or retained by Inspire Charter School – North, and School Services Providers hired or retained by Inspire Charter School – North.

Relationships between Inspire Charter School – North board members, employees, consultants, or School Services Providers are permissible under the following circumstances:

- (a) Family Members of Inspire Charter School – North board members, employees, individual consultants, or School Services Providers shall not be hired for or retained in an employment position if one Family Member would have the authority or be in a position to directly supervise, hire, or discharge the other.
- (b) Any time a board member, employee, individual consultant, or School Services Provider is a Family Member of another, the relationship shall not result in an adverse impact on work productivity or performance. The determination of whether there is an adverse impact shall be in the discretion of the supervisor(s) of the employee(s), consultant(s), or School Services Provider(s), or in the case of a board member, in the discretion of the Inspire Charter School – North board of directors.
- (c) Any time a board member, employee, individual consultant, or School Services Provider is a Family Member of another, the relationship shall not create an actual conflict of interest under the law, and shall not create a detrimental perceived conflict of interest. The determination of whether there is a detrimental perceived conflict of interest shall be in the discretion of the supervisor(s) of the employee(s), consultant(s) or School Services Provider(s), or in the case of a board member, in the discretion of the Inspire Charter School – North board of directors.

### **DEFINITIONS**

**“Family Members”** include an employee's parent, child (natural, adopted, or legal guardianship), spouse, domestic partner, brother, sister, grandparent, grandchild, step-relationships within the preceding categories, brother-in-law, sister-in-law, son-in-law, daughter-in-law and father-in-law.

**“Nepotism”** describes a work-related situation in which there is the potential for favoritism toward a Family Member (such as giving a job, promotion, biased performance reviews, or more favorable working conditions) on the basis of the familial relationship.

**“School Services Provider”** shall mean any provider of school services to Inspire Charter School – North, and in the case of an organization shall mean be the responsible individual at such organization that provides school services to Inspire Charter School – North.

## **PROCEDURES**

When a Family Member of a current Inspire Charter School – North board member, employee, individual consultant, or School Services Provider applies to become a board member or employee, or requests to be a consultant or School Services Provider, the Family Member’s application/request must be denied if a conflict under this policy exists (*e.g.*, if one Family Member would have the authority or be in a position to directly supervise, hire, or discharge the other). Special circumstances may be reviewed by the Board in the event that Inspire Charter School – North’s best interests would be served otherwise.

When a Family Member of a current Inspire Charter School – North board member, employee, individual consultant, or School Services Provider applies for a transfer to a new employment position within Inspire Charter School – North, the Family Member’s application must be evaluated to determine whether a conflict under this policy exists. If a conflict exists, the application for transfer must either be denied or one of the Family Members must seek a position transfer to avoid the conflict, if any such opportunity exists. In the event that no such opportunity exists, the application for transfer must be denied.

In implementing this policy, it is permissible to ask an applicant, potential consultant, or School Services Provider to state whether he or she has a Family Member who is presently employed by or on the board of Inspire Charter School – North, but such information may not be used as a basis for an employment decision except as stated herein.

When a relationship that creates a conflict with this policy occurs during employment, Inspire Charter School – North will attempt to arrange a transfer or change in position/duties to eliminate the conflict. If a suitable transfer/change in position/duties is not available, one of the employees may be separated from service. Every attempt will be made to effect transfer or separation on the basis of agreement between the employees involved and Inspire Charter School – North. If a mutual agreement is unattainable, the Board will determine, in Inspire Charter School – North’s best interest, which employee is to be transferred or separated.

## **RESPONSIBILITIES**

The Senior Director or designee shall coordinate with the current employee’s direct supervisor to develop appropriate plans to ensure that a Family Member’s employment does not conflict with this policy. If the situation cannot be resolved by a transfer, then the Senior Director or designee will deny the application for employment. Special circumstances may be reviewed



by the Board in the event that Inspire Charter School – North’s best interests would be served by the employment of a Family Member.

The Senior Director or designee shall investigate reports of Nepotism and take appropriate action. Employees are required to disclose changes in their personal situations to the Senior Director or designee which may be covered by this policy. Supervisors may inquire about the family relationship between employees to determine the appropriateness of the working relationship under this policy. The Board shall make the final determination concerning potential conflicts with this policy involving the Senior Director.

Approved by the Inspire Charter School – North Board of Directors on \_\_\_\_\_, 2019.

**INSPIRE CHARTER SCHOOL – NORTH  
POLICY REGARDING INCONSISTENT, INCOMPATIBLE OR CONFLICTING  
EMPLOYMENT, ACTIVITY OR ENTERPRISE BY SCHOOL PERSONNEL**

**POLICY STATEMENT**

It is the policy of Inspire Charter School – North that its officers and employees may not engage in any outside activity, employment, or enterprise for compensation which is inconsistent, incompatible with, or in conflict with, his or her duties as an officer or employee of Inspire Charter School – North.

An officer's or employee's outside activity, employment, or enterprise for compensation shall be determined to be inconsistent, incompatible with, or in conflict with, his or her duties as an officer or employee of Inspire Charter School – North if any of the following apply:

1. It involves the use of Inspire Charter School – North time, facilities, equipment, supplies, or the officer's or employee's position or influence with Inspire Charter School - South, for private gain or advantage.
2. It involves receipt or acceptance by the officer or employee of any money or other consideration for the performance of an act that would otherwise be required within the scope of the officer or employee's duties with Inspire Charter School - South.
3. It involves the performance of an act as part of the outside activity that involves services performed for Inspire Charter School – North.
4. It affects the officer's or employee's work hours, interferes or conflicts with the officer's or employee's job duties, raise any ethical or conflict of interest concerns, or create any conditions that impact the officer's or employee's job performance.

Officers and employees may not use Inspire Charter School – North's name, logo, supplies, equipment or other property in connection with any outside activities.

**PROCEDURE**

In the event that an officer or employee believes that an outside activity for compensation may be inconsistent, incompatible with, or in conflict with, his or her duties as an officer or employee of Inspire Charter School – North, the officer or employee shall obtain a written determination of the Senior Director or his or her designee that the outside activity is not in violation of this policy before engaging in such activity.

Approved by the Inspire Charter School – North Board of Directors on \_\_\_\_\_, 2019.

**INSPIRE CHARTER SCHOOL – NORTH  
POLICY CONFIRMING RESTRICTION ON THE PROVISION OF FUNDS OR  
OTHER THING OF VALUE TO STUDENTS, PARENTS OR GUARDIANS**

**POLICY STATEMENT**

It is the policy of Inspire Charter School – North that Inspire Charter School – North shall not provide any funds or thing of value to any student or his or her parent or guardian that a school district could not legally provide to a similarly situated student, or his or her parent or guardian. Inspire Charter School – North does not and shall not provide, for example, “sign up bonuses” to parents or guardians or other incentives unrelated to education.

Additionally, a student, parent or guardian shall not use his or her status as a student, parent or guardian with Inspire Charter School – North in order to obtain funds or thing of value from Inspire Charter School – North. For example, this policy prohibits an individual from utilizing his or her status as a parent or guardian to obtain a vendor contract with Inspire Charter School – North for compensation. It also prohibits an individual from utilizing his or her status as a parent or guardian to refer or encourage any students enrolled in Inspire Charter School – North, or their parents or guardians, to select that individual or his or her company or another provider of services, in connection with the student’s education at Inspire Charter School – North, resulting in the individual’s receipt of funds or thing of value from PCA.

**PROCEDURES**

The prior approval of the Senior Director or his or her designee must be obtained for any of the following in order to ensure that it does not conflict with this policy:

1. Any funds or thing of value provided to a student, parent or guardian which has not previously been approved. This applies in any situation in which a student, parent or guardian would any funds or thing of value, whether in their capacity as a student, parent, guardian, vendor, service provider or other circumstance.
2. Any proposed incentive to be offered to students or parents.

In requesting approval, the educational purpose of any such funds, thing of value or incentive must be provided to the Senior Director or his or her designee.

Approved by the Inspire Charter School – North Board of Directors on \_\_\_\_\_, 2019.